

Vehicle: Diagrams

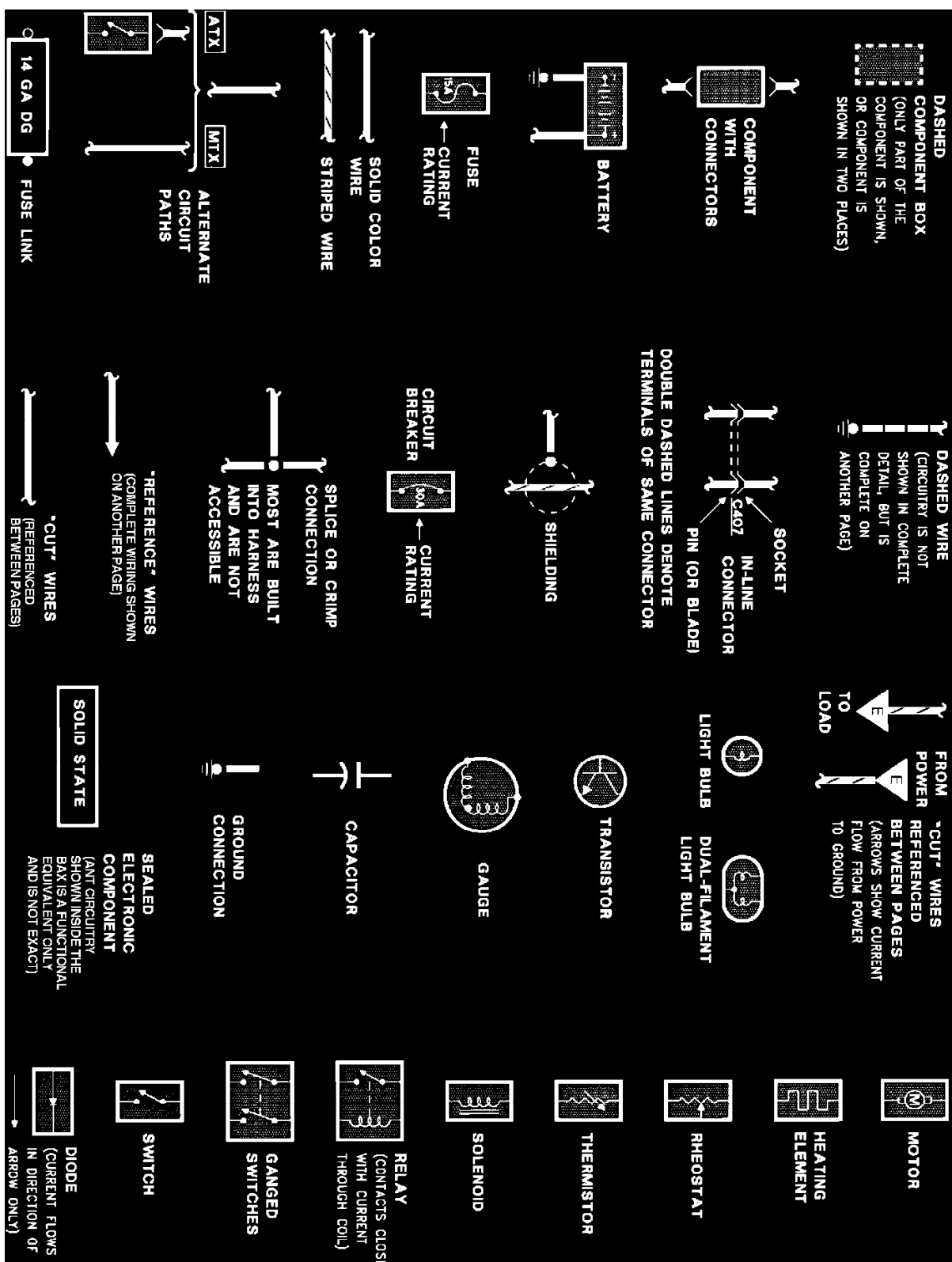

Symbol Identification

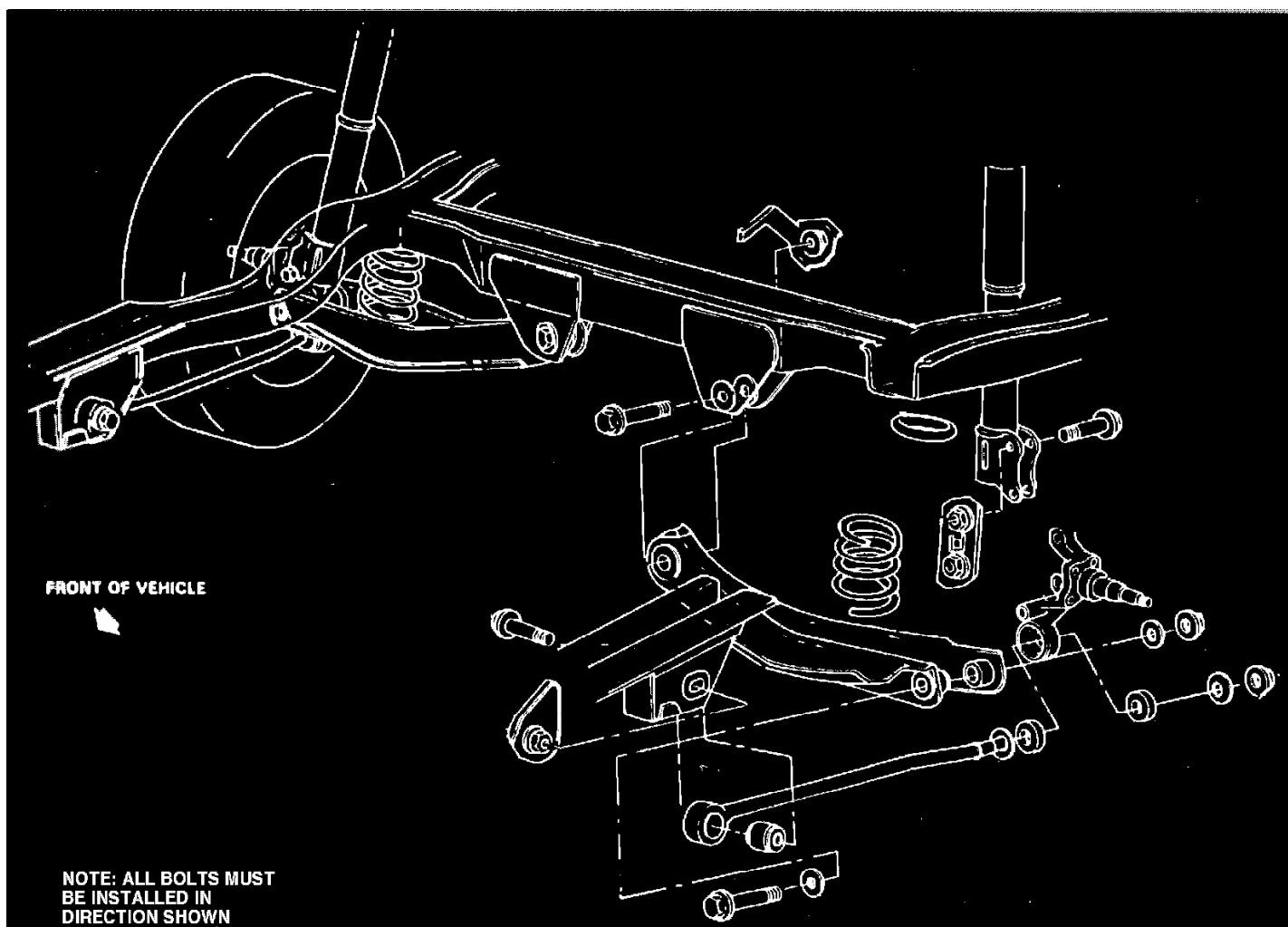

Fig. 1 Rear suspension, exploded view.

Alternator

For Integral Alternator Regulator (IAR) Connector Views, please refer to: Starting and Charging/Charging System/Voltage Regulator,

EEC-IV Module Connector Pin Usage				1.9L CFI
Pin	Circuit	Wire Color	Application	Abbreviations
1	37	Y	Keep Alive Power	KAPWR
4	11	DG/Y	Ignition Diagnostic Monitor	IDM
5	16	R/LG	Key Power	KPWR
7	354	LG/Y	Engine Coolant Temperature Sensor	ECT
8	787	PK/BK	Fuel Pump Monitor	FPM
10	347	BK/Y	A/C Clutch Compressor Signal	ACCS
16	259	BK/O	Ignition Ground	IGN GND
17	201	T/R	Self-Test Output/"Check Engine" Light	STO/MIL
20	57	BK	Case Ground	CSE GND
21	378	BR/W	Idle Speed Control	ISC +
22	97	T/LG	Fuel Pump Relay	FP
25	357	LG/P	Air Charge Temperature Sensor	ACT
26	351	O/W	Reference Voltage	VREF
27	352	BR/LG	Pressure Feedback EGR	PFE
28	265	LG/W	Idle Tracking Switch	ITS
29	94	DG/P	Heated Exhaust Gas Oxygen Sensor	HEGO
30	614	GY/O	Neutral Drive Switch (A/T Only)	NDS
35	101	GY/Y	Canister Purge Solenoid	CANP
36	324	Y/LG	Spark Output	SPOUT
37	361	R	Vehicle Power	VPWR
40	60	BK/LG	Power Ground	PWR GND
41	264	W/LB	Idle Speed Control	ISC -
45	358	LG/BK	Manifold Absolute Pressure Sensor	MAP
46	359	BK/W	Signal Return (Ground)	SIG RTN
47	355	DG/LG	Throttle Position Sensor	TP
48	100	W/R	Self-Test Input	STI
49	89	O	Heated Exhaust Gas Oxygen Ground	HEGOG
51	224	T/LB	Shift Indicator Light (M/T Only)	SIL
52	362	Y	EGR Valve Regulator Solenoid	EVR
54	73	O/LB	WOT A/C Cutoff	WAC
58	349	DB	Profile Ignition Pick-Up	PIP
57	361	R	Vehicle Power	VPWR
58	95	T/R	Fuel Injector	INJ
60	60	BK/LG	Power Ground	PWR GND

Pin locations given for reference only. Probing 60 pin connector with DVOM probe will result in permanent damage to the pin connectors. Always probe as directed, using the Breakout Box.

Ignition Lock

For Connector Views, please refer to: Ignition Switch/Diagrams,

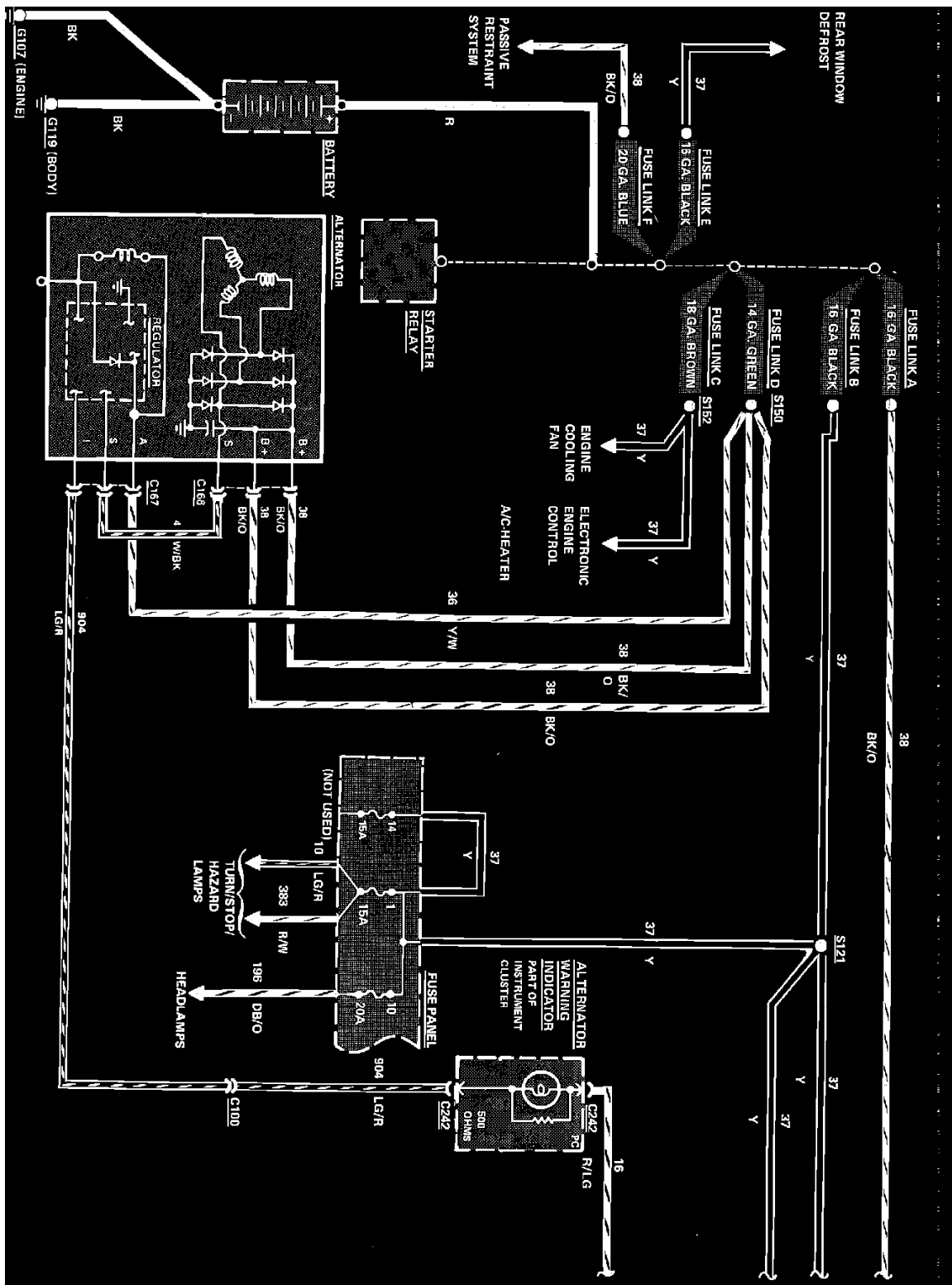

Charge & Power Distribution Wiring Circuit Part 1 of 3

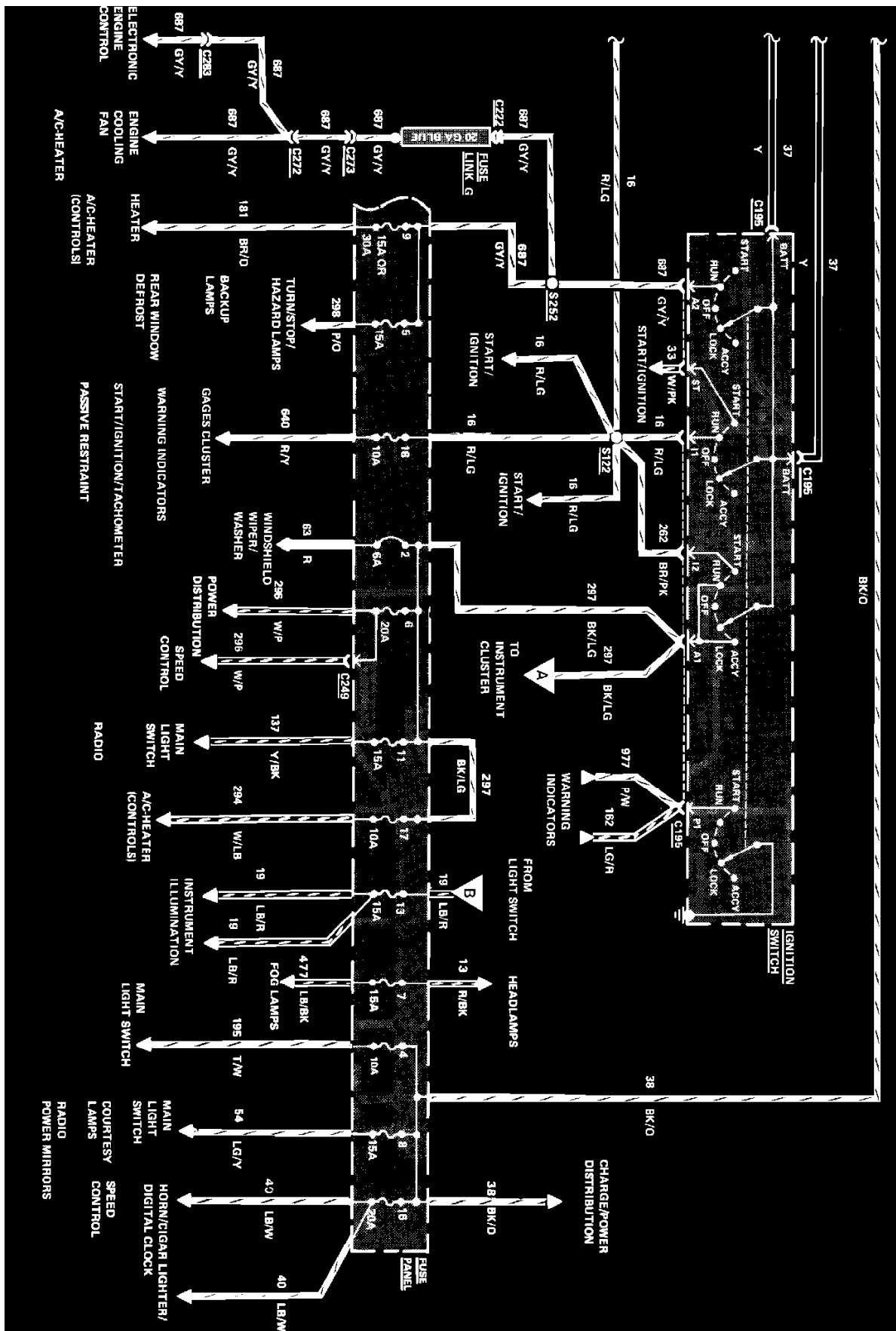

Charge & Power Distribution Wiring Circuit Part 2 of 3

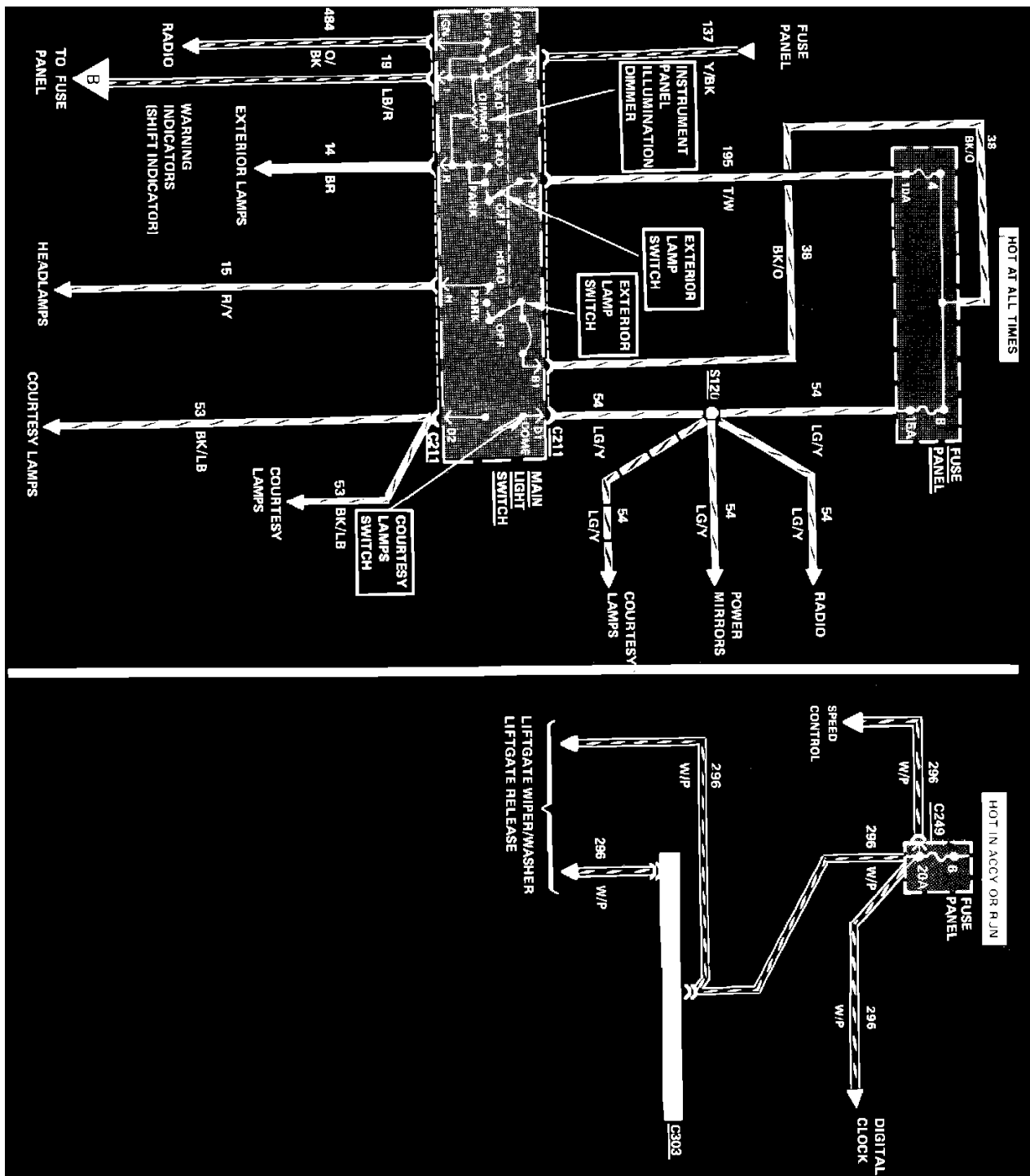

Charge & Power Distribution Wiring Circuit Part 3 of 3

Fuse Panel

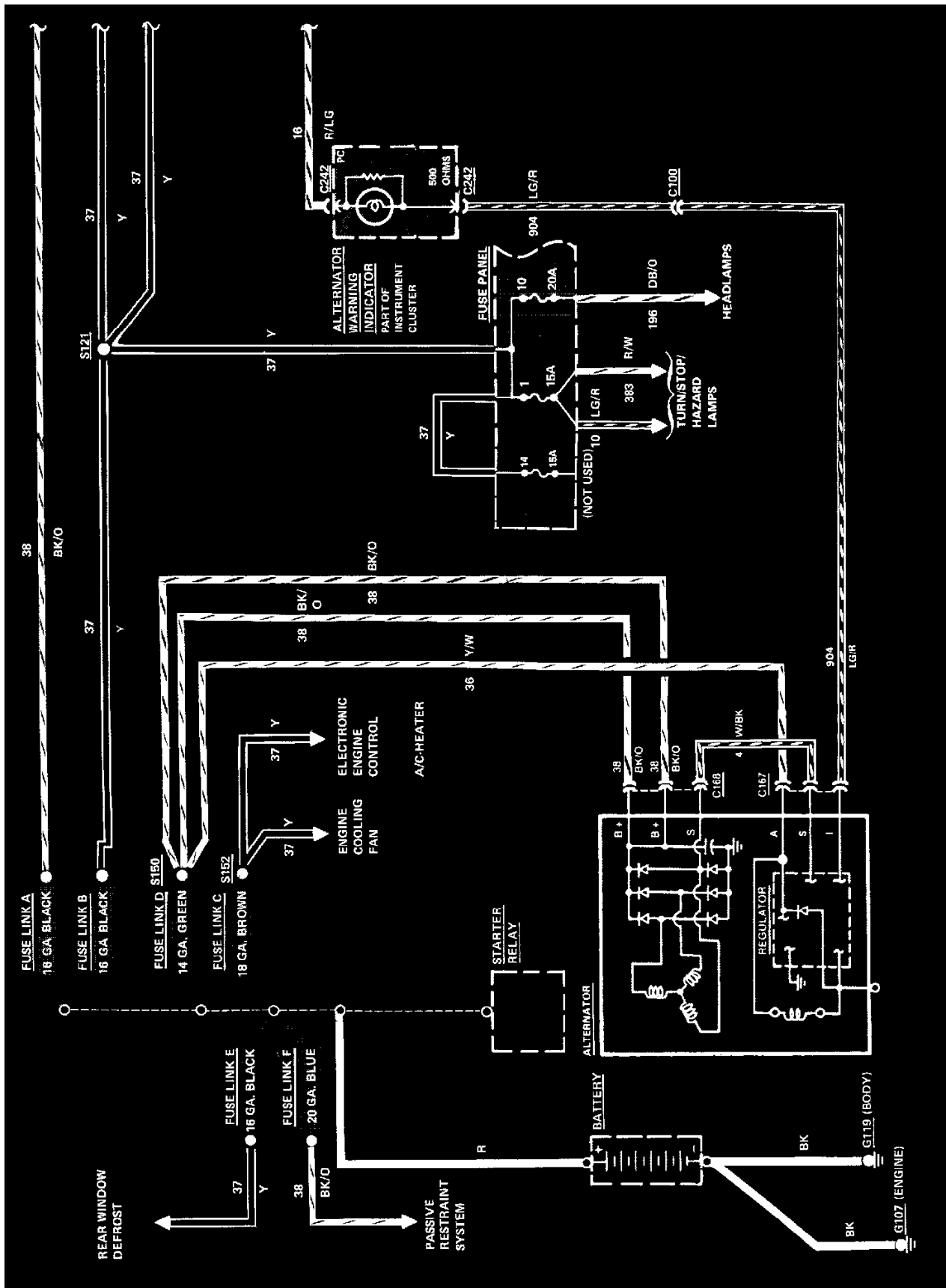

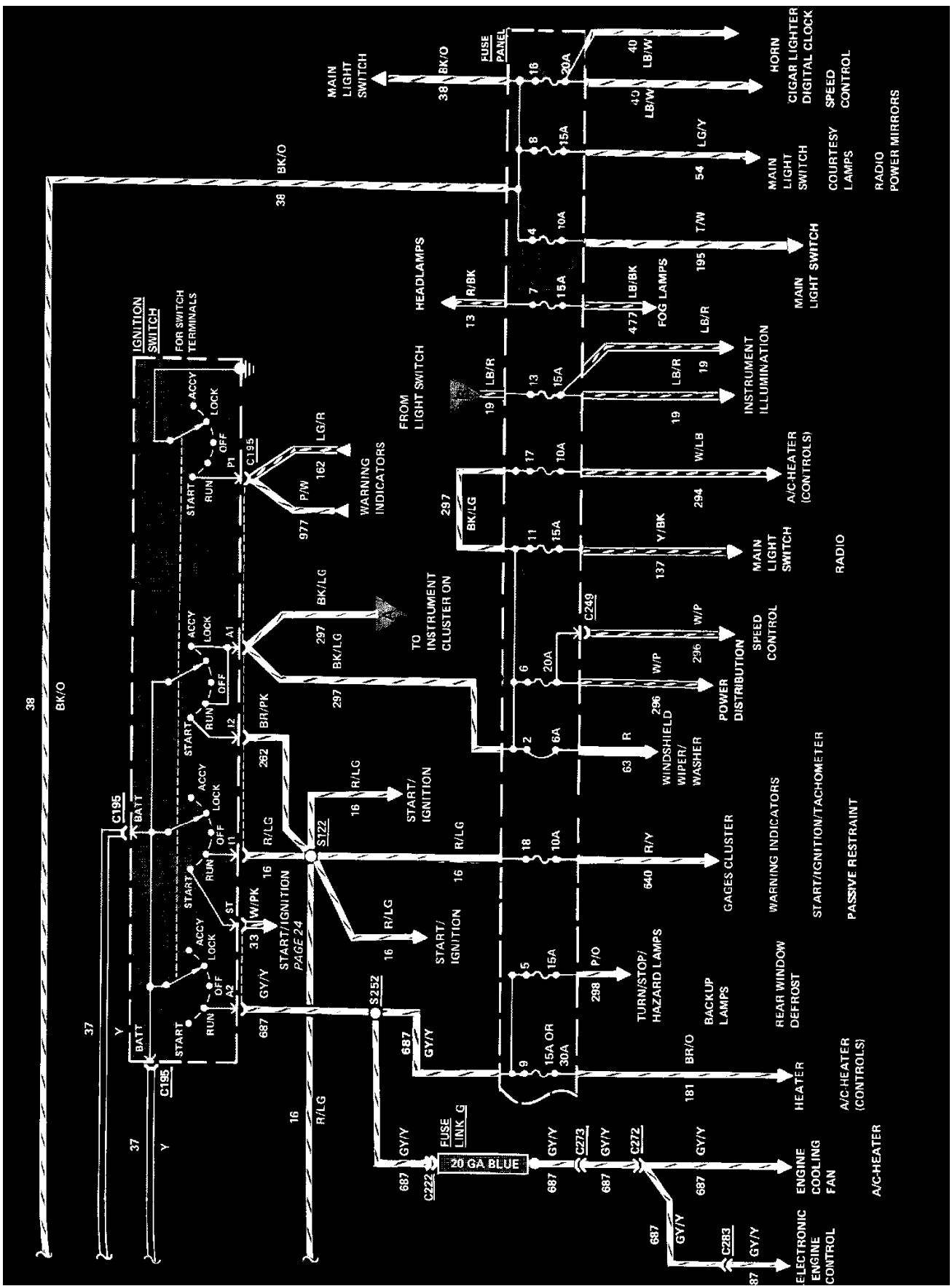

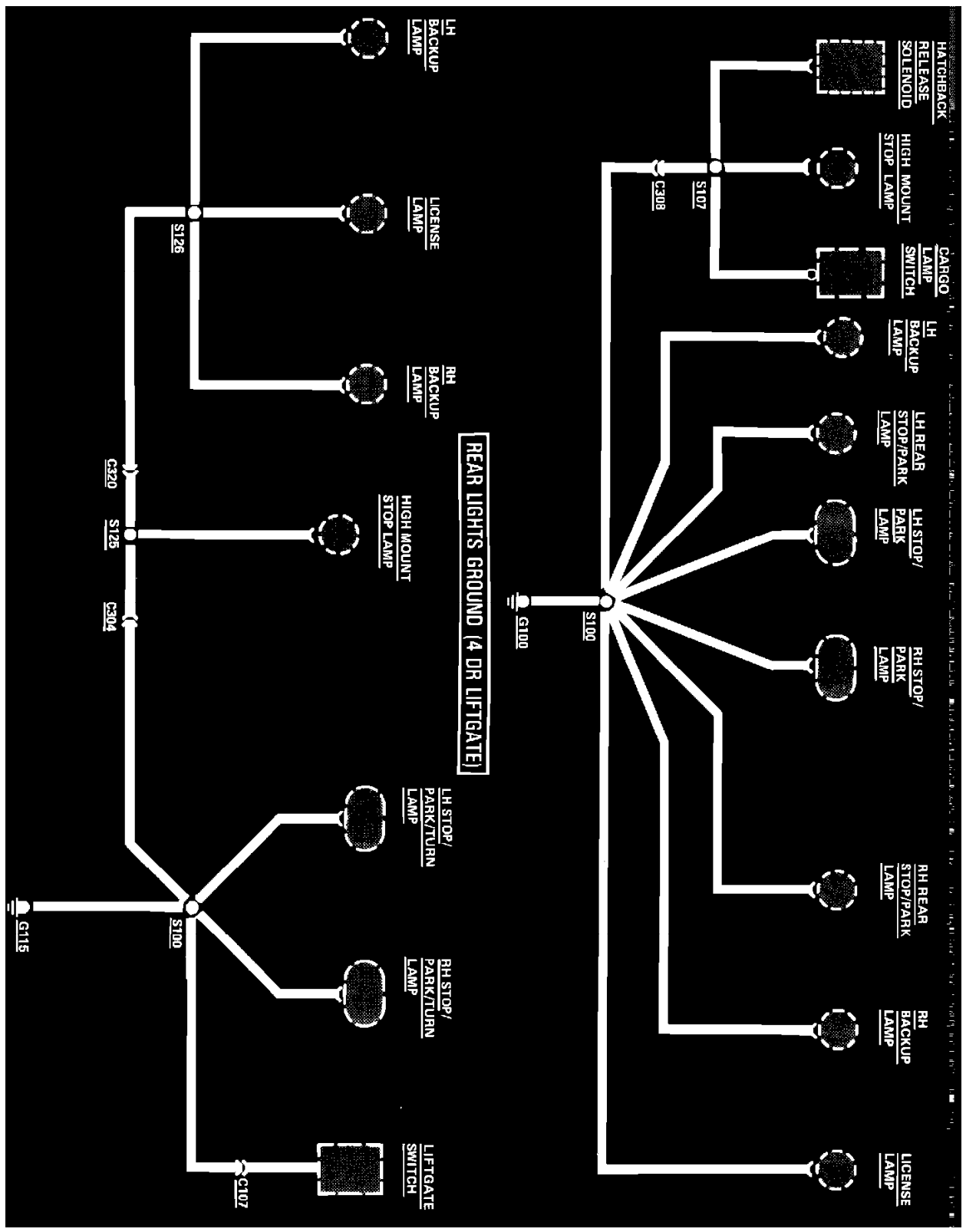

Ground Distribution. G100 & G115

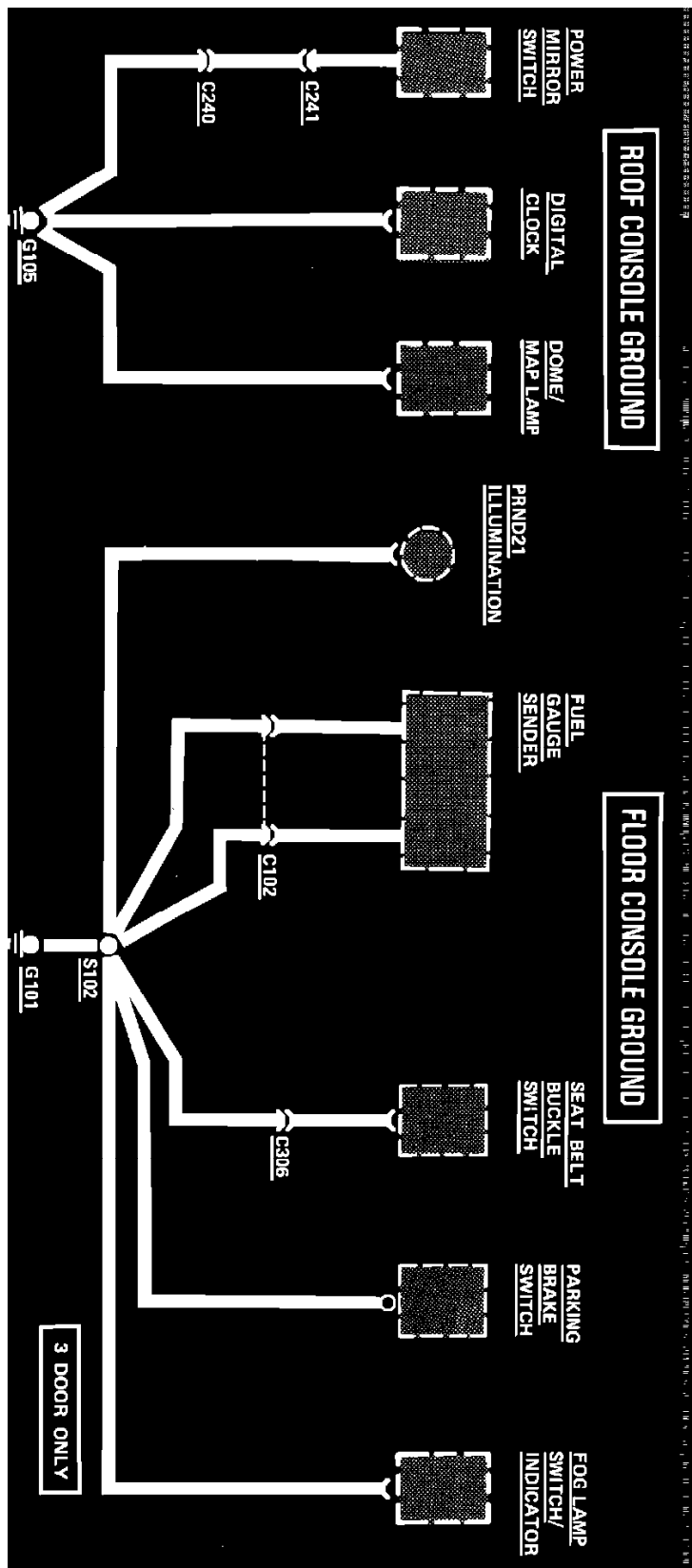

Ground Distribution. G101 & G105

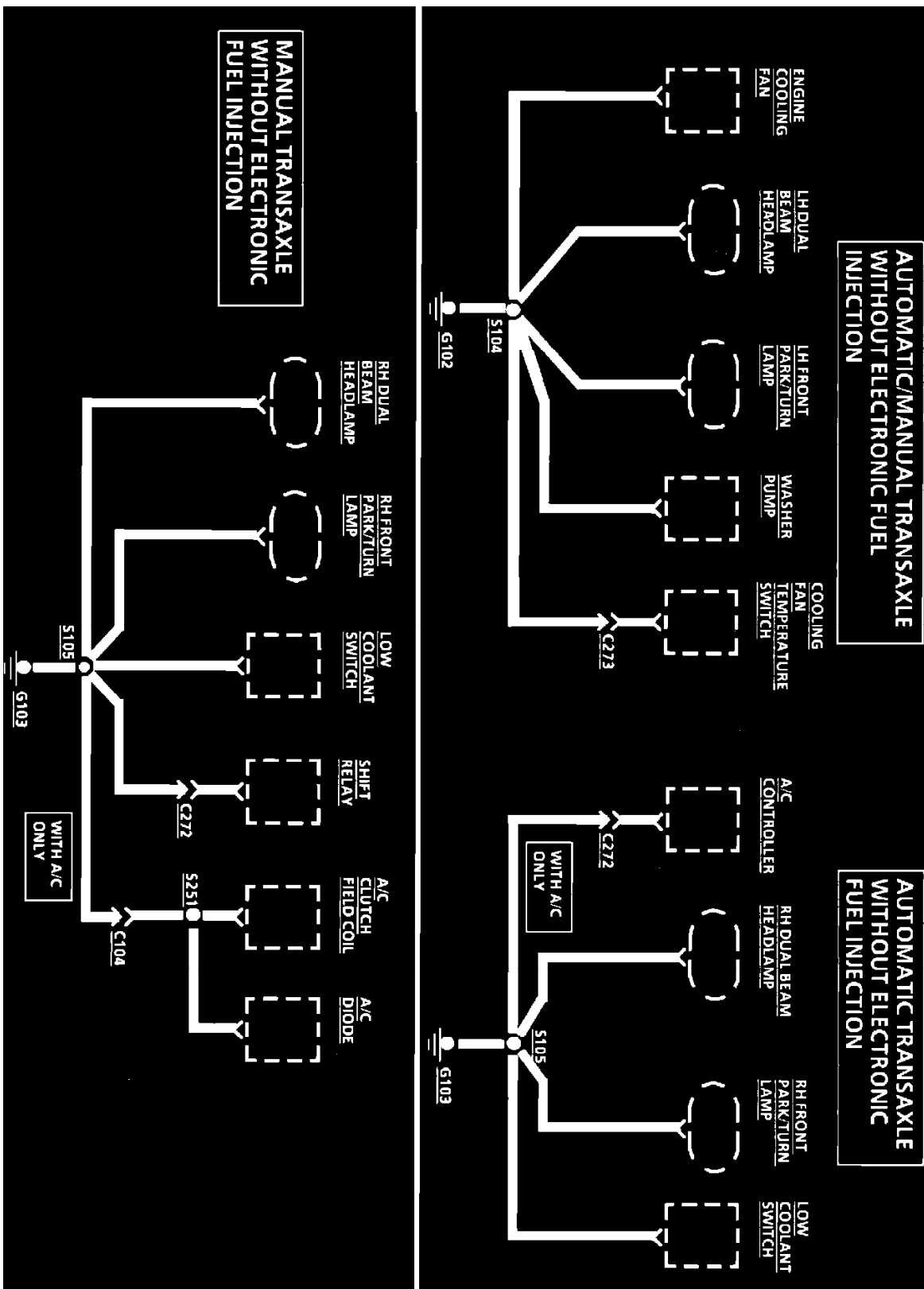

Ground Distribution. G102 & G103 (With CFI)

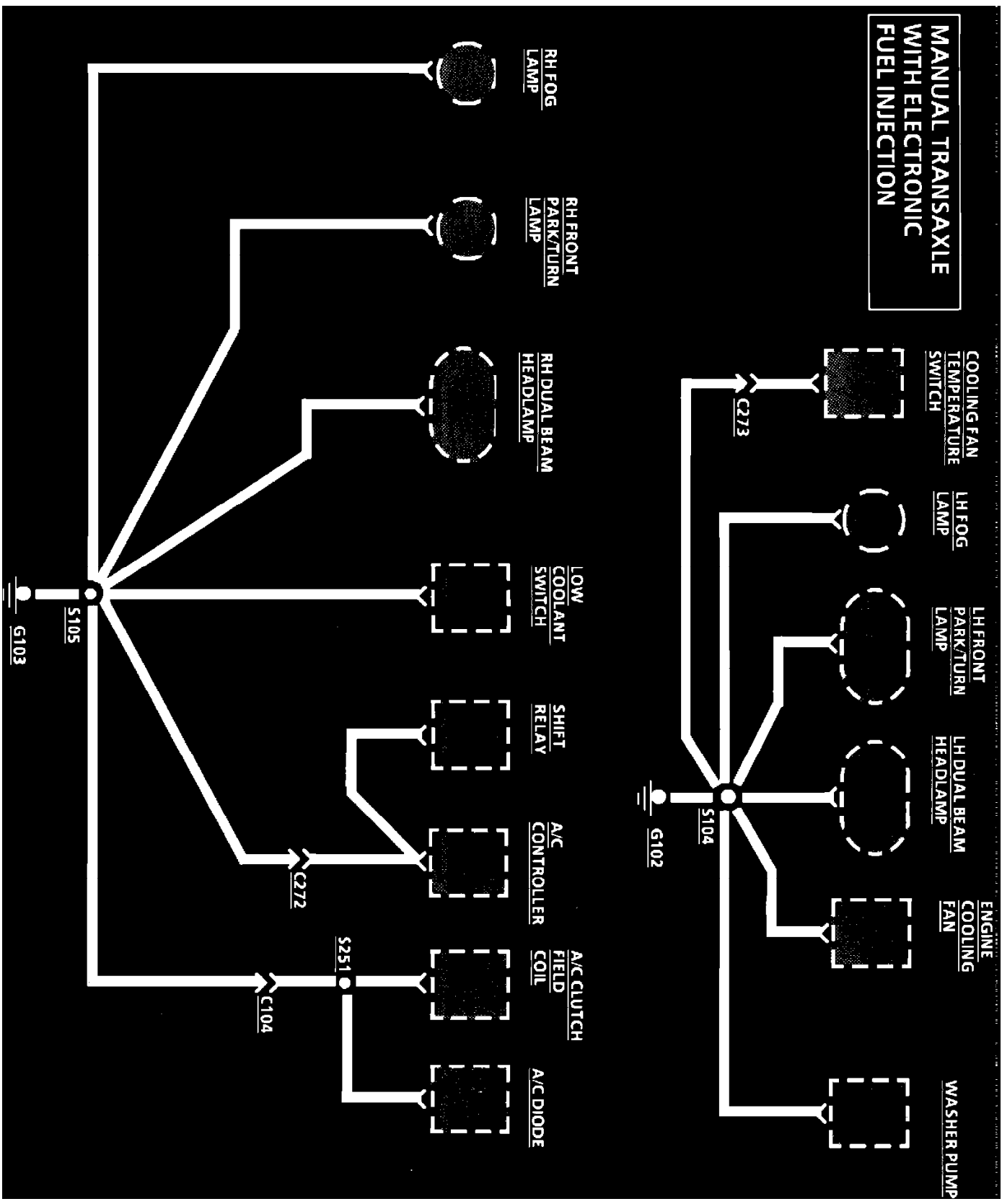

Ground Distribution. G102 & G103 (With EFI)

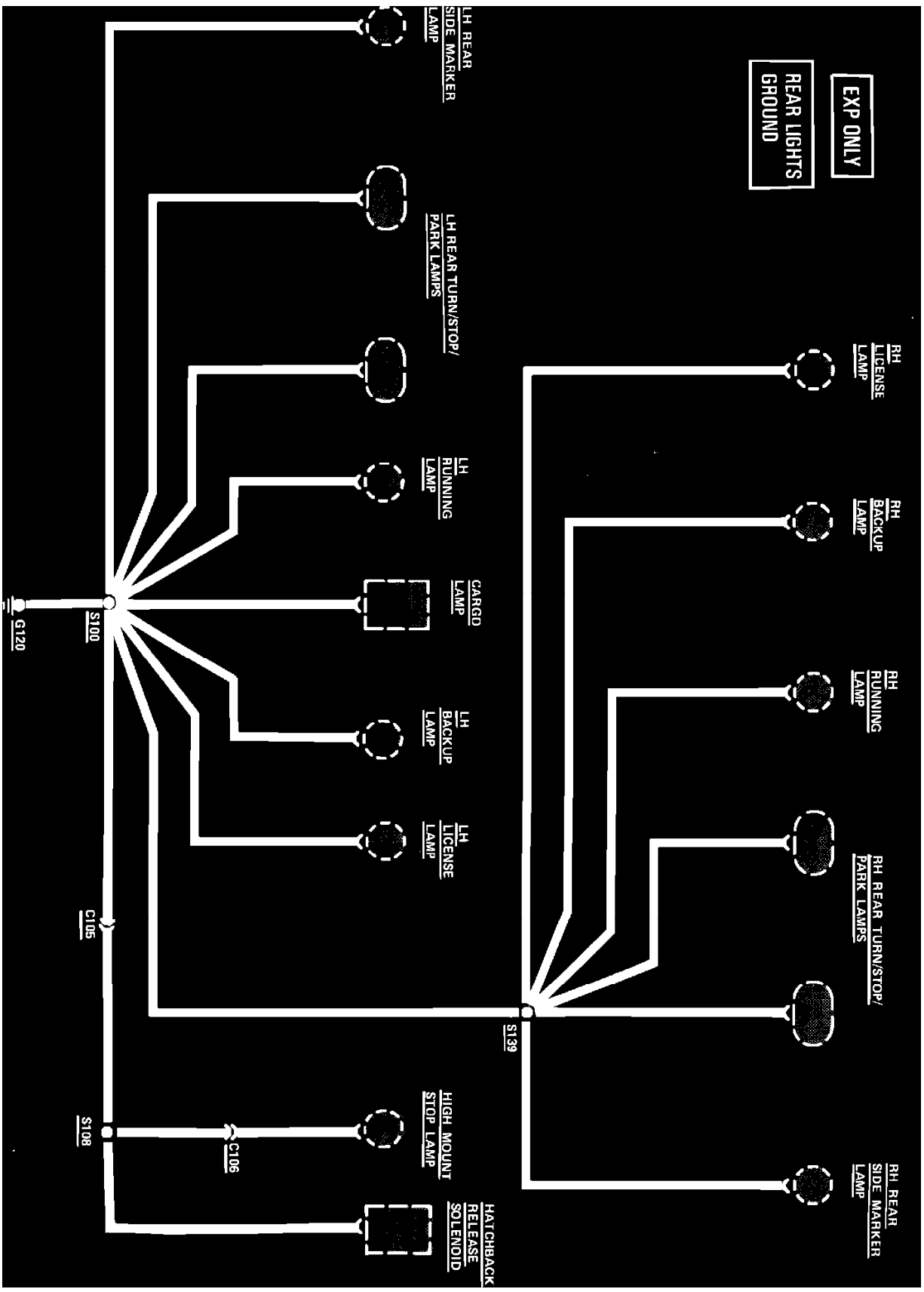

Ground Distribution. G102 (EXP)

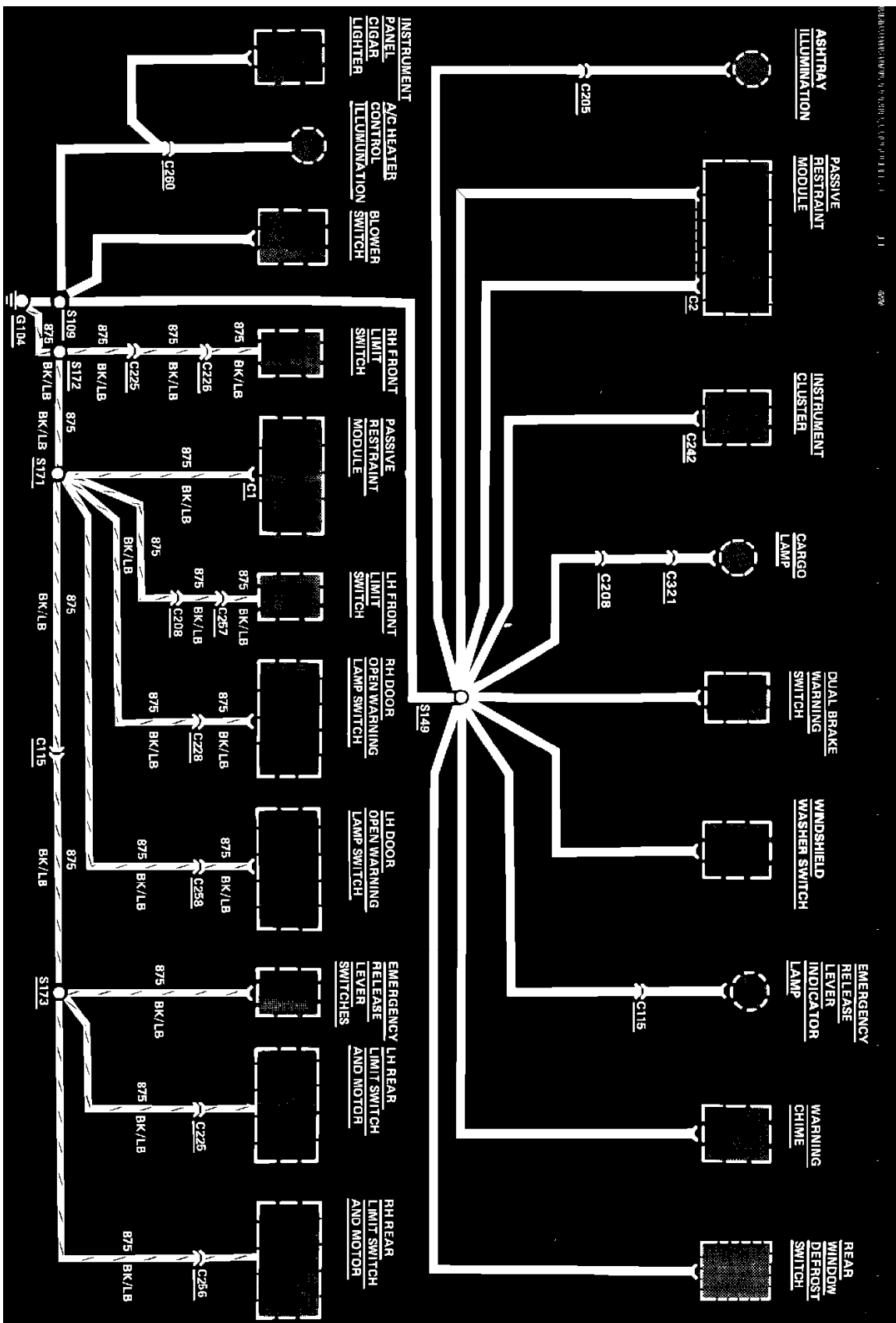

Ground Distribution, G104 (Less Console)

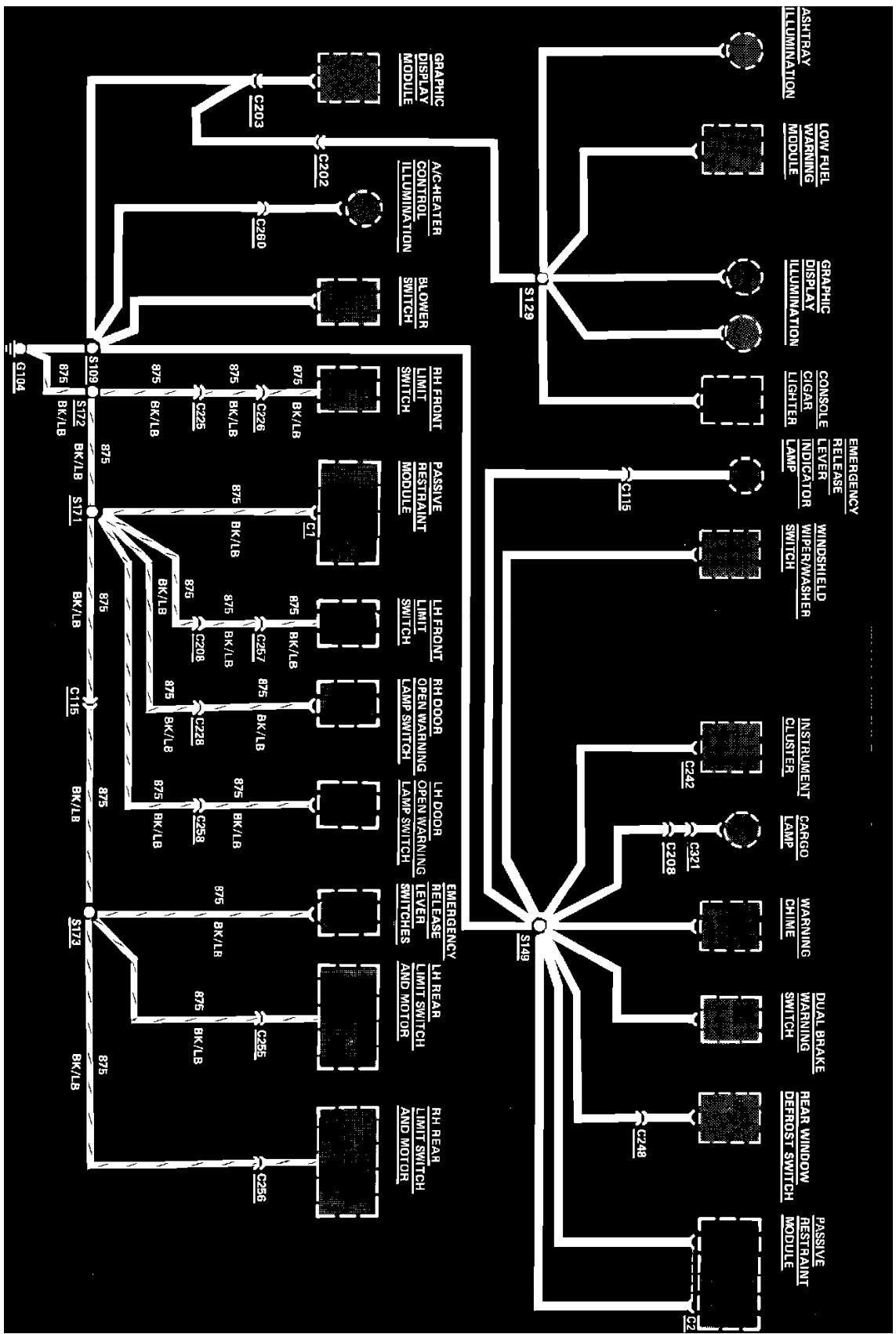

Ground Distribution. G104 (With Console)

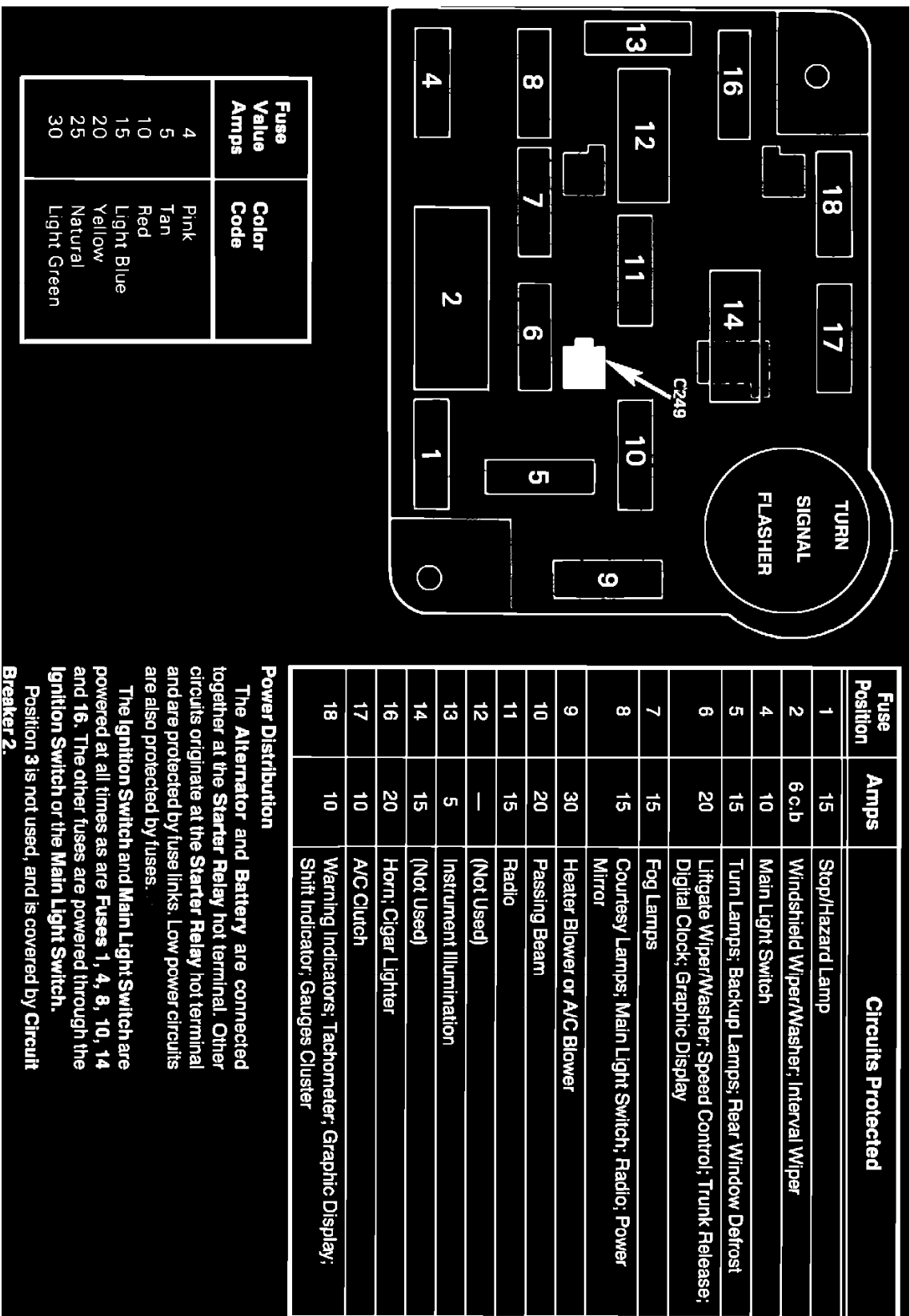

Fuse Panel

Fuse Value Amps	Color Code
4	Pink
5	Tan
10	Red
15	Light Blue
20	Yellow
25	Natural
30	Light Green

Power Distribution

The Alternator and Battery are connected together at the Starter Relay hot terminal. Other circuits originate at the Starter Relay hot terminal and are protected by fuse links. Low power circuits are also protected by fuses.

The Ignition Switch and Main Light Switch are powered at all times as are Fuses 1, 4, 8, 10, 14 and 16. The other fuses are powered through the Ignition Switch or the Main Light Switch.

Position 3 is not used, and is covered by Circuit Breaker 2.

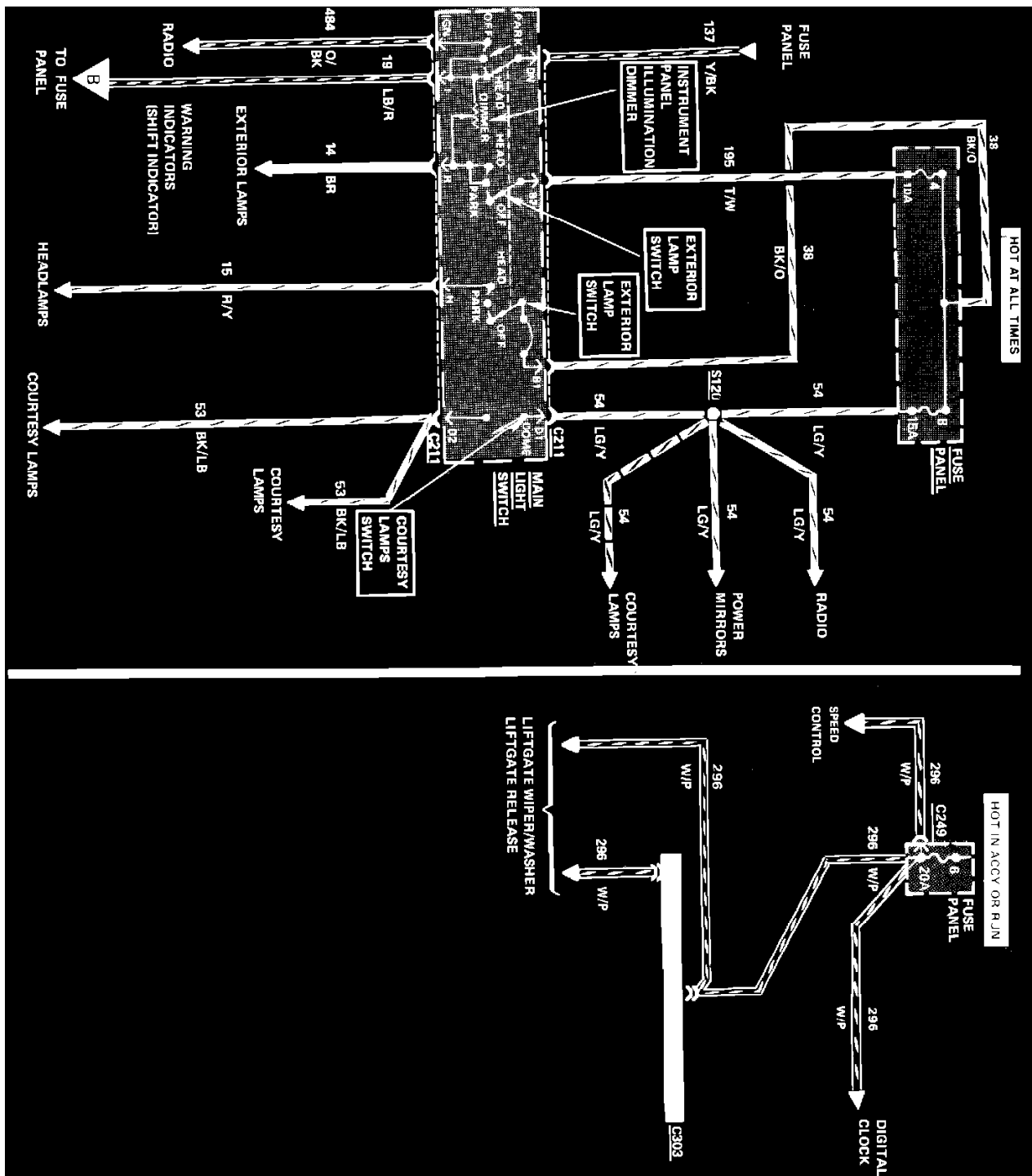

Charge & Power Distribution Wiring Circuit Part 3 of 3

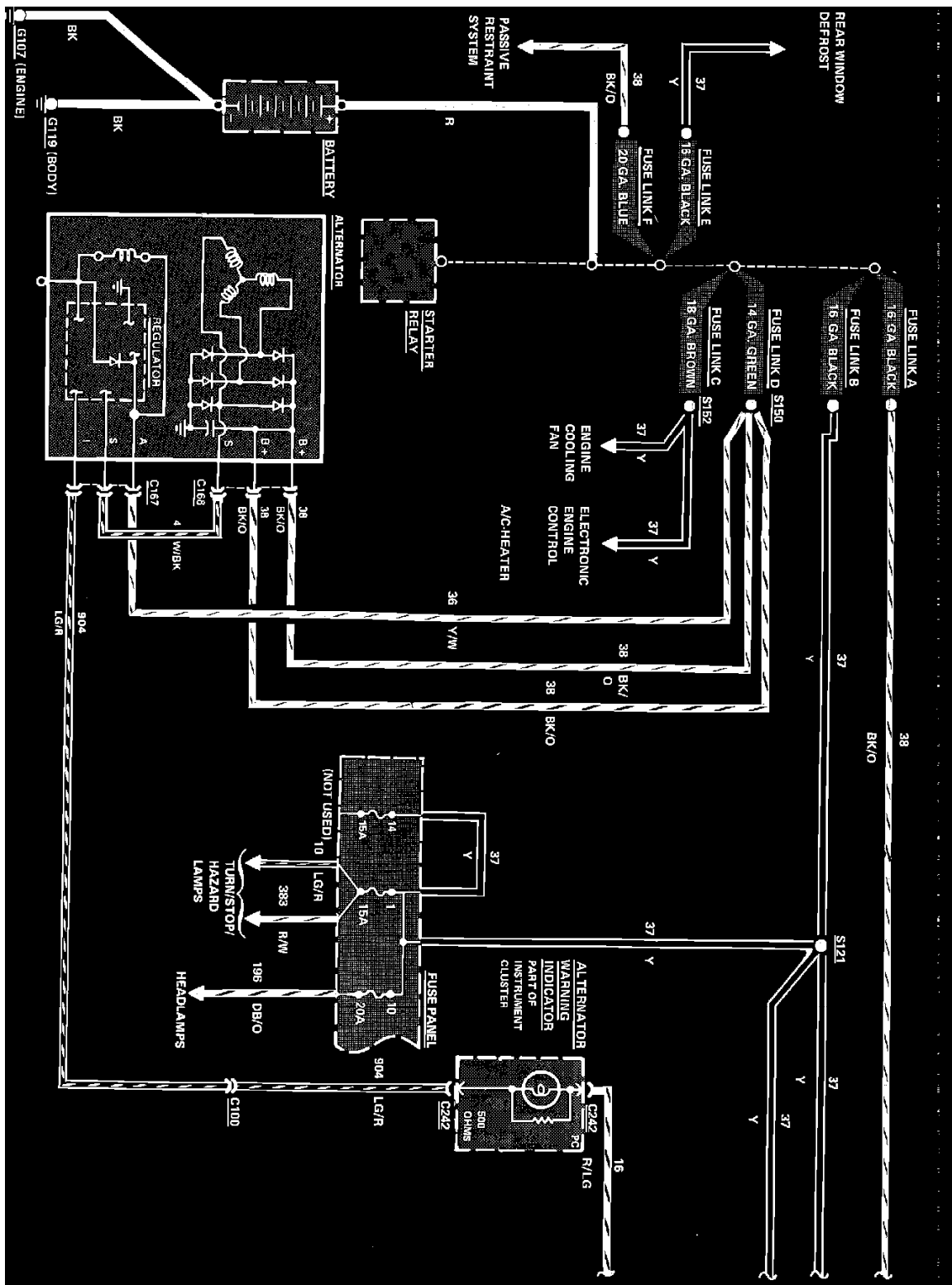

Charge & Power Distribution Wiring Circuit Part 1 of 3

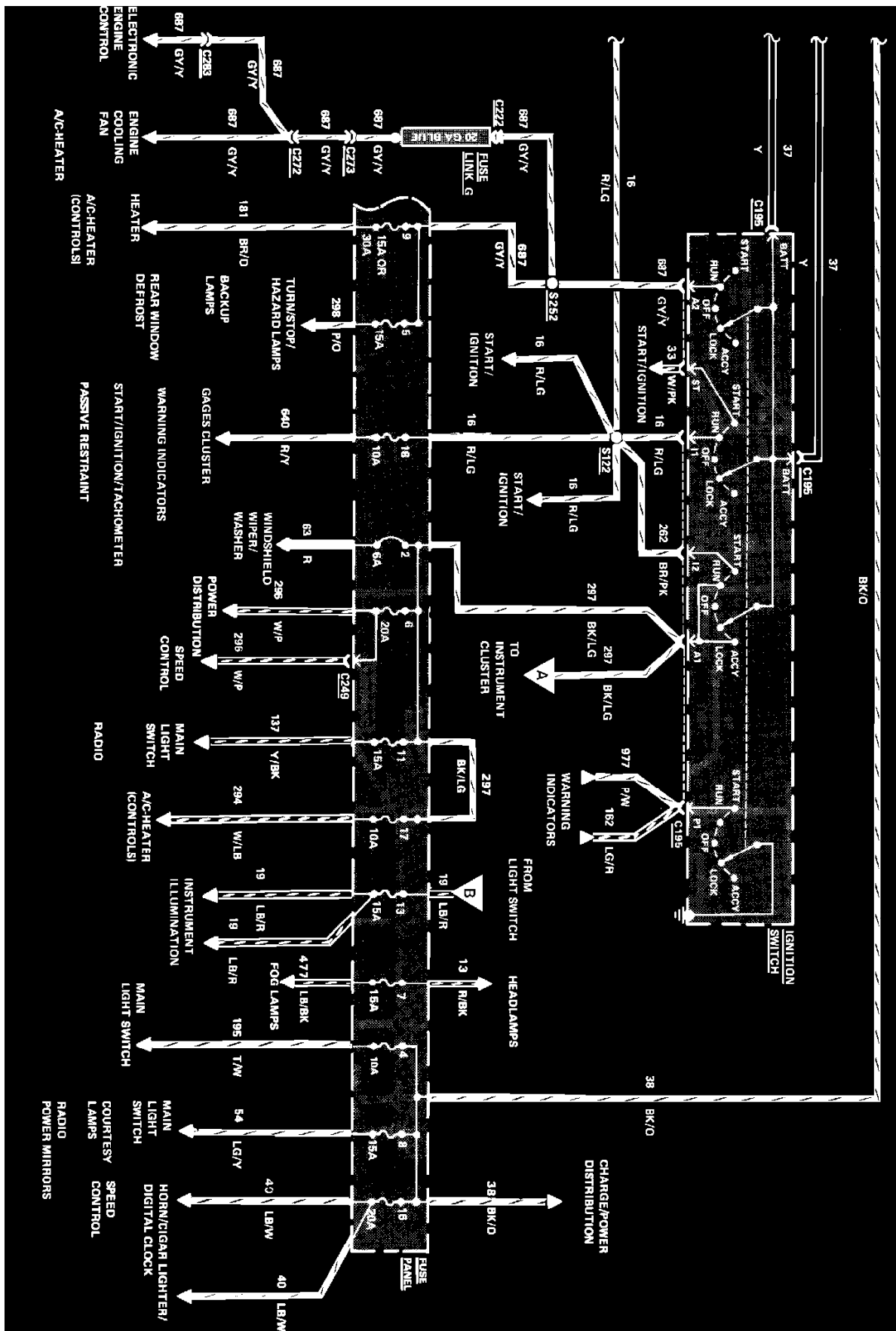

Charge & Power Distribution Wiring Circuit Part 2 of 3

Alternator

For Alternator wiring diagrams, please refer to: Starting and Charging/Charging System, See: Starting and Charging/Charging System/Diagrams

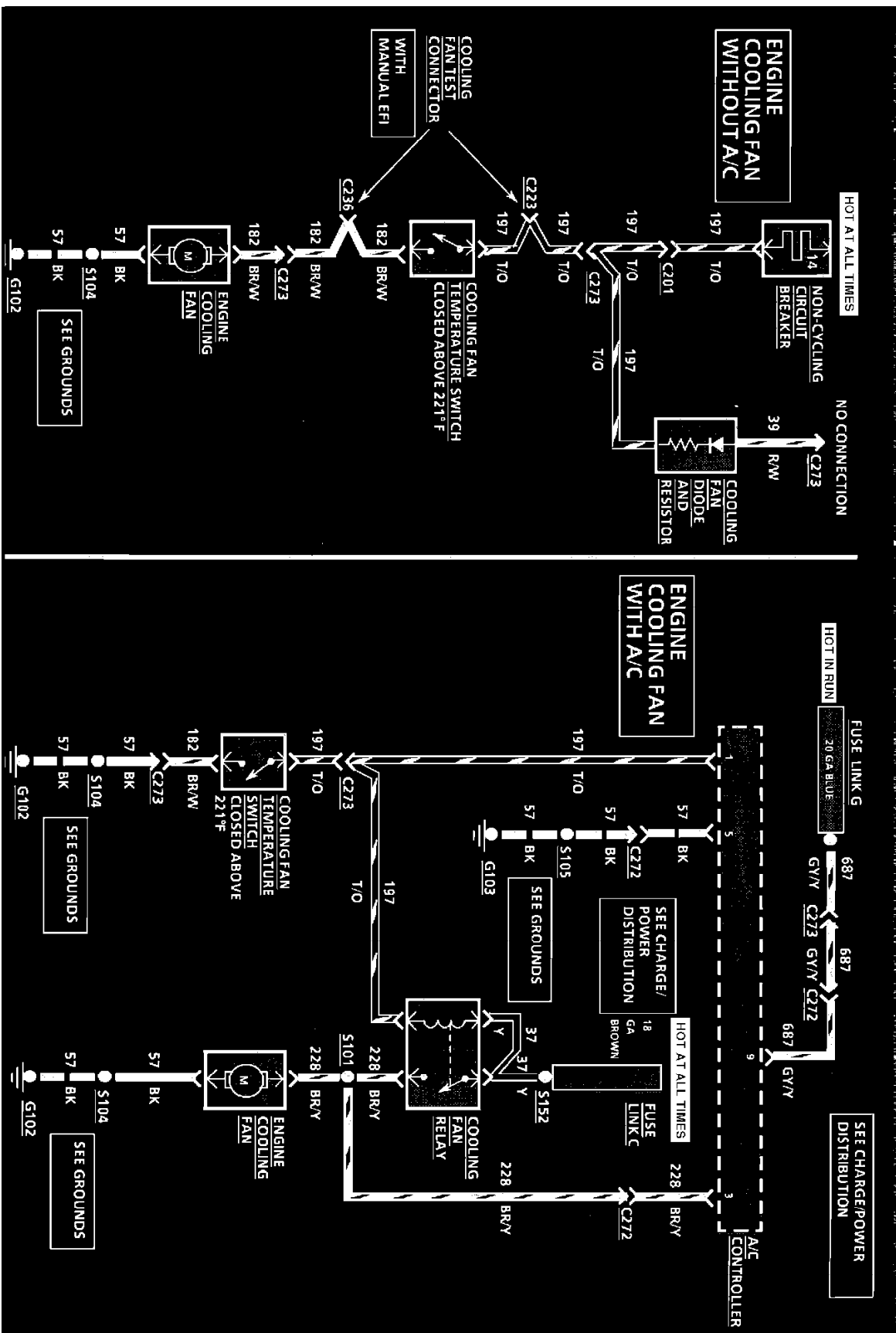

Engine Cooling Fan Wiring Circuit

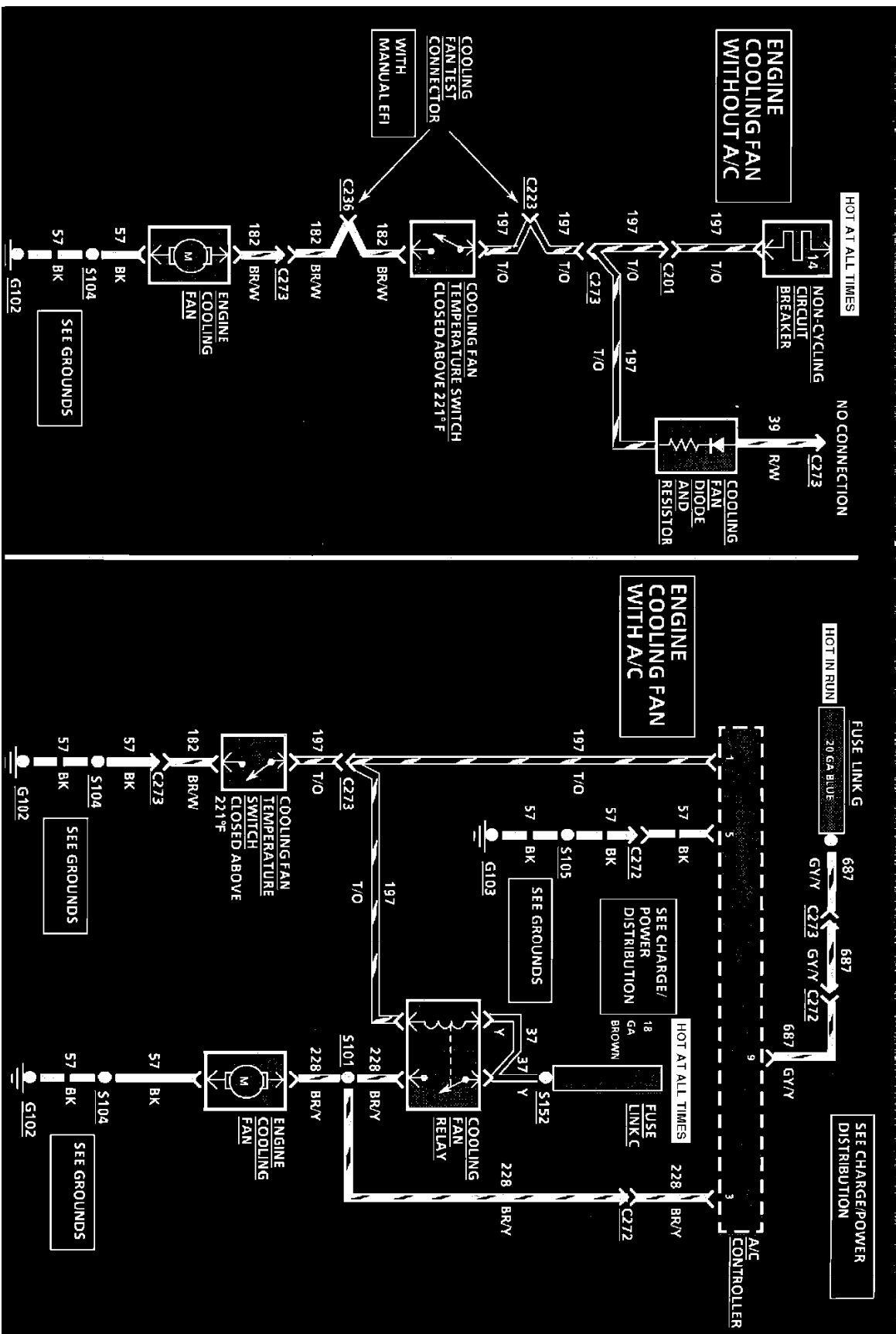

Engine Cooling Fan Wiring Circuit

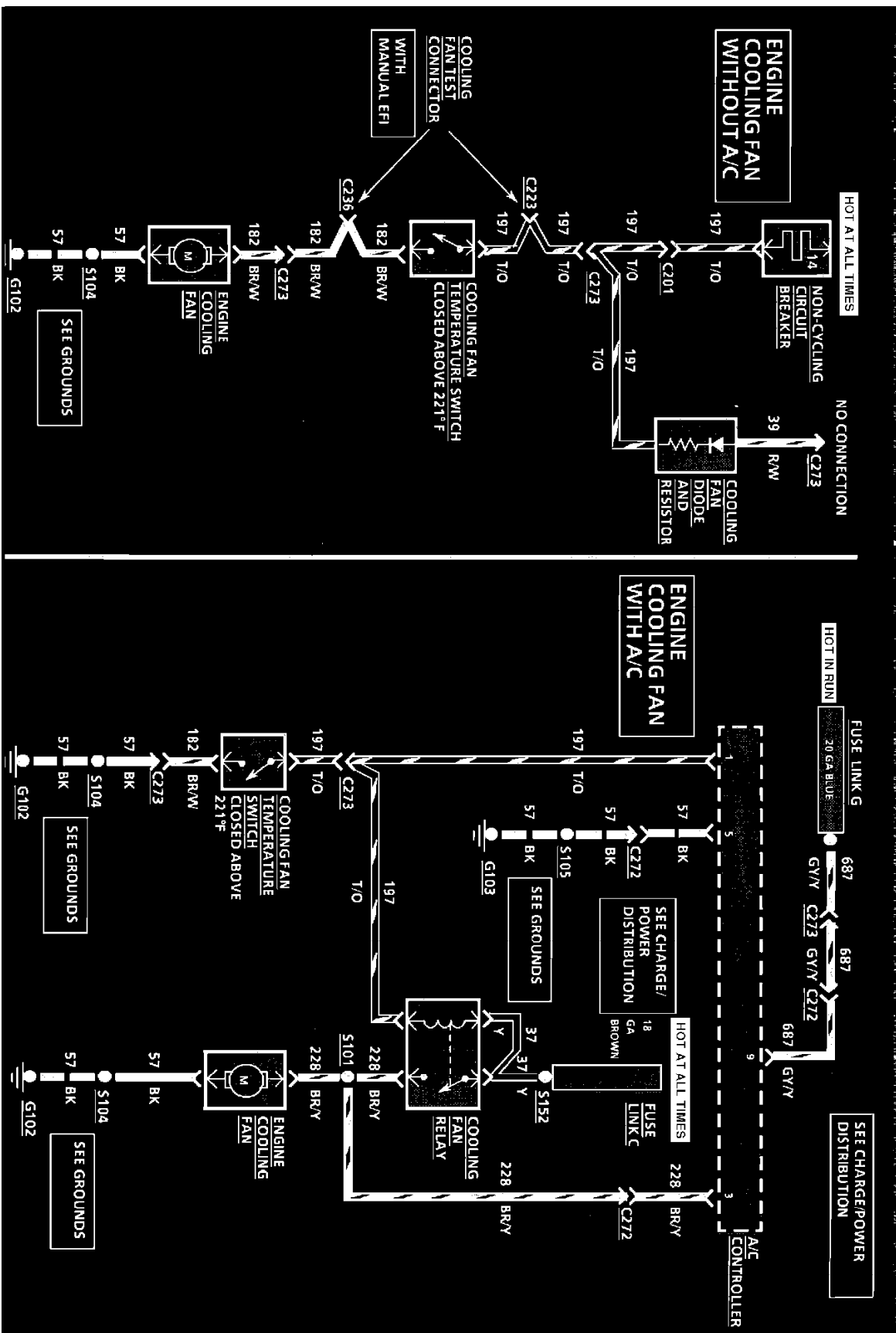

Engine Cooling Fan Wiring Circuit

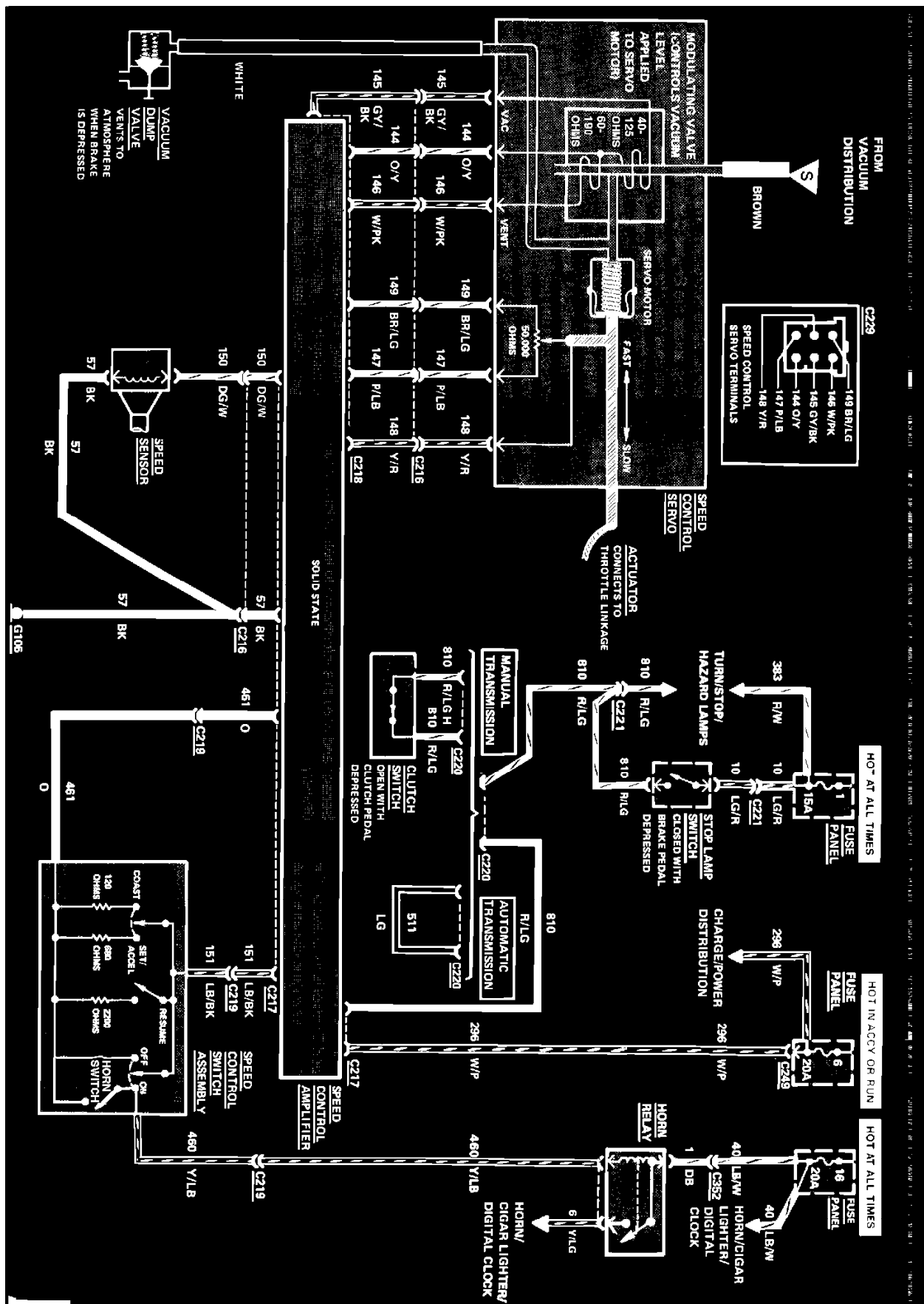

Speed Control Wiring Circuit

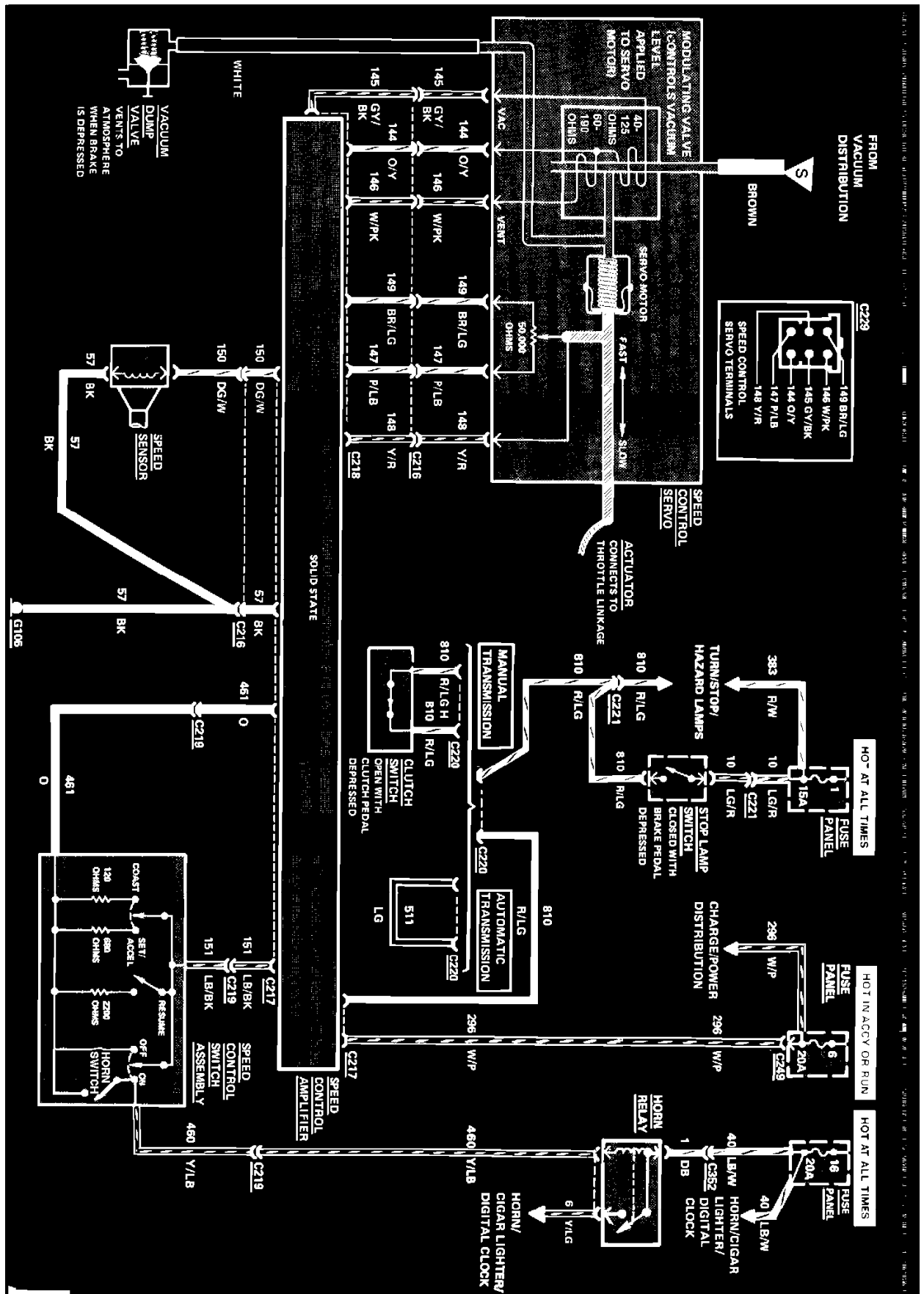

Speed Control Wiring Circuit

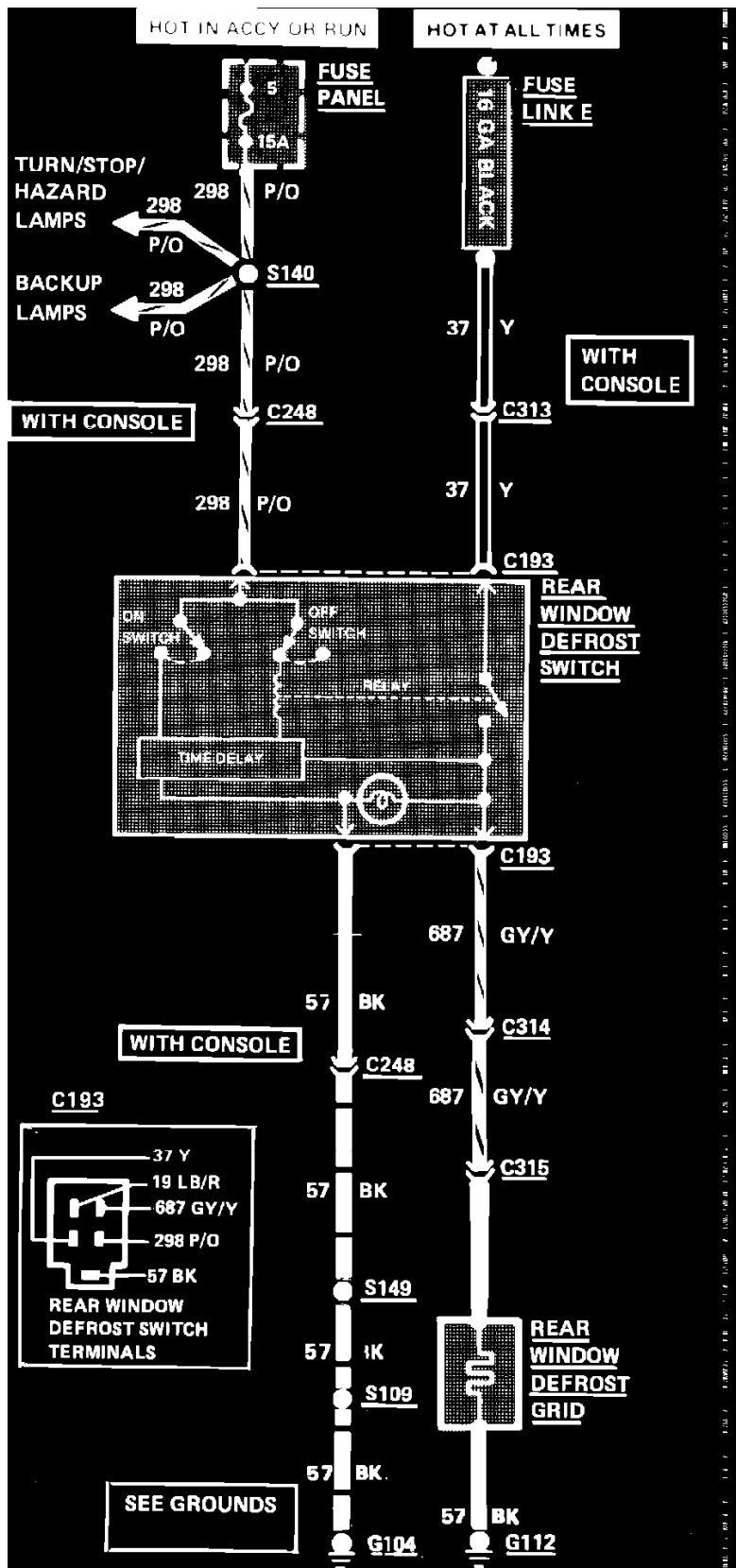

Rear Window Defroster Wiring Circuit

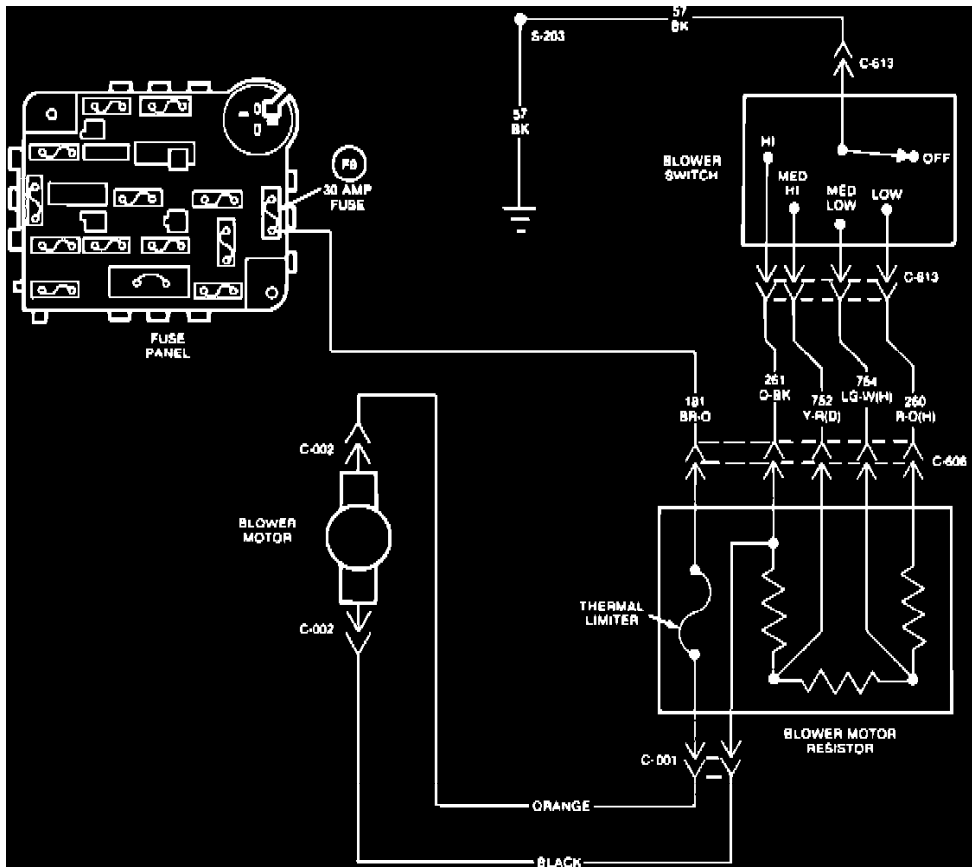

Heater Wiring Circuit

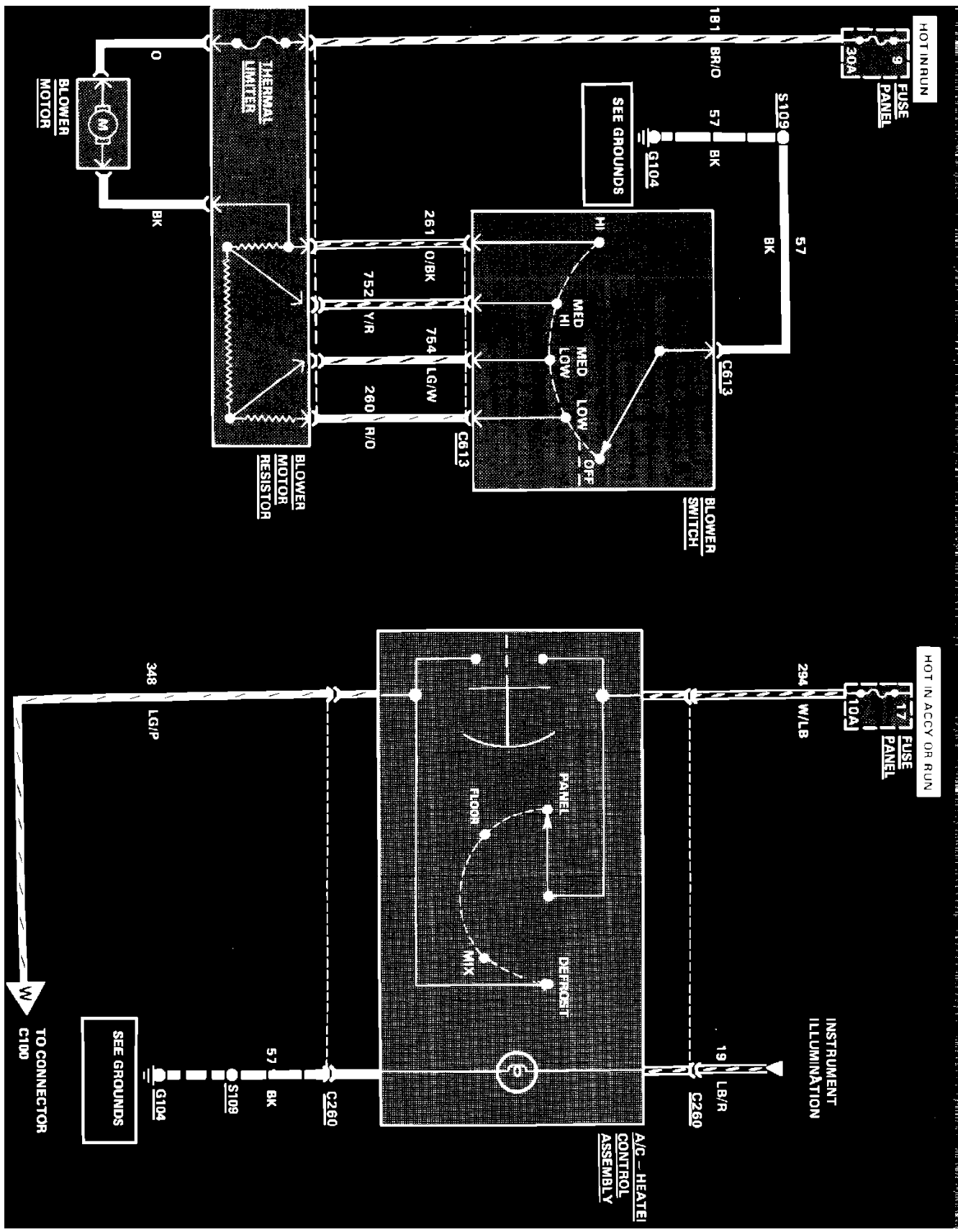

Blower Motor Controls Wiring Circuit

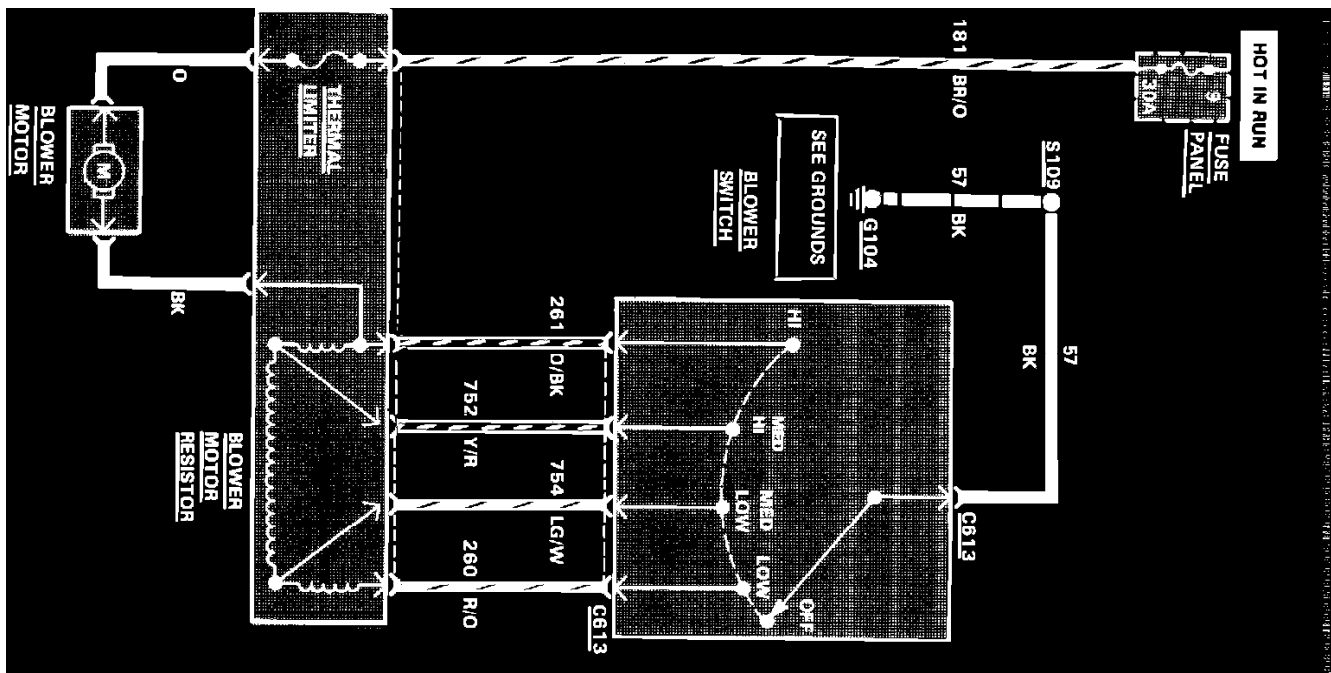

Heater Wiring Circuit

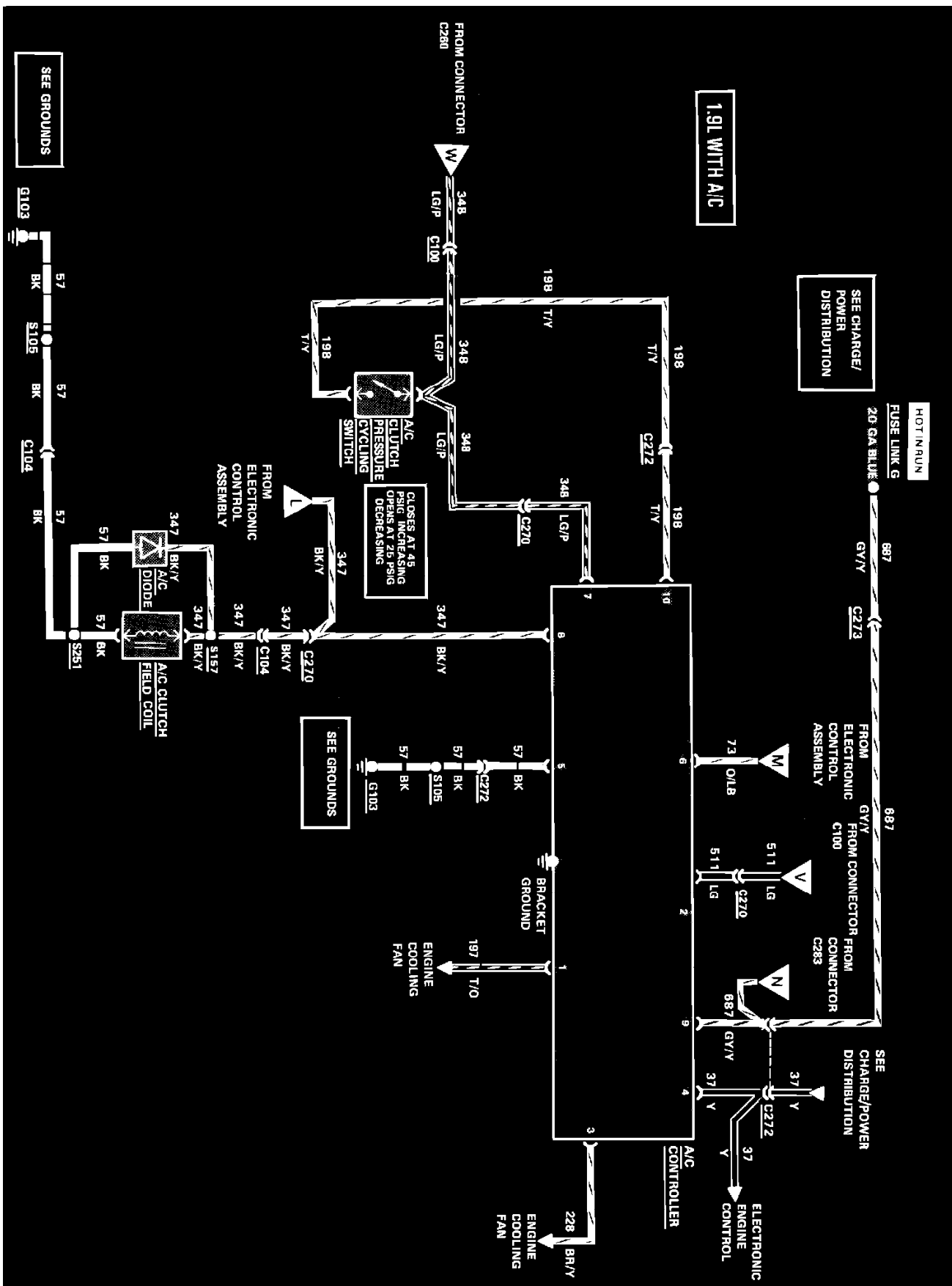

Air Conditioning & Heater Wiring Circuit

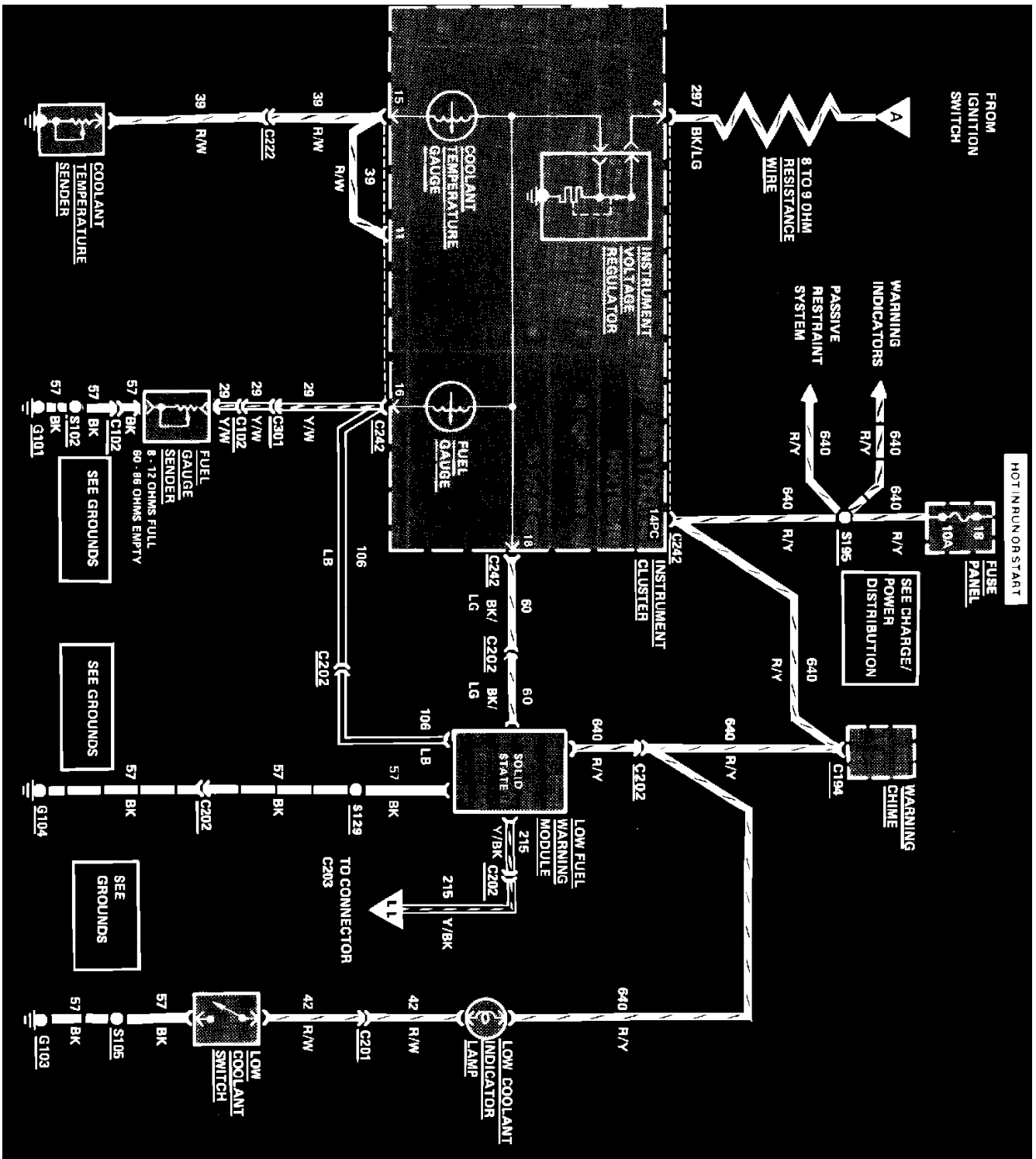

Fuel Temp. & Low Coolant Warning Gauges Wiring Circuit W/Graphic Display. EXP

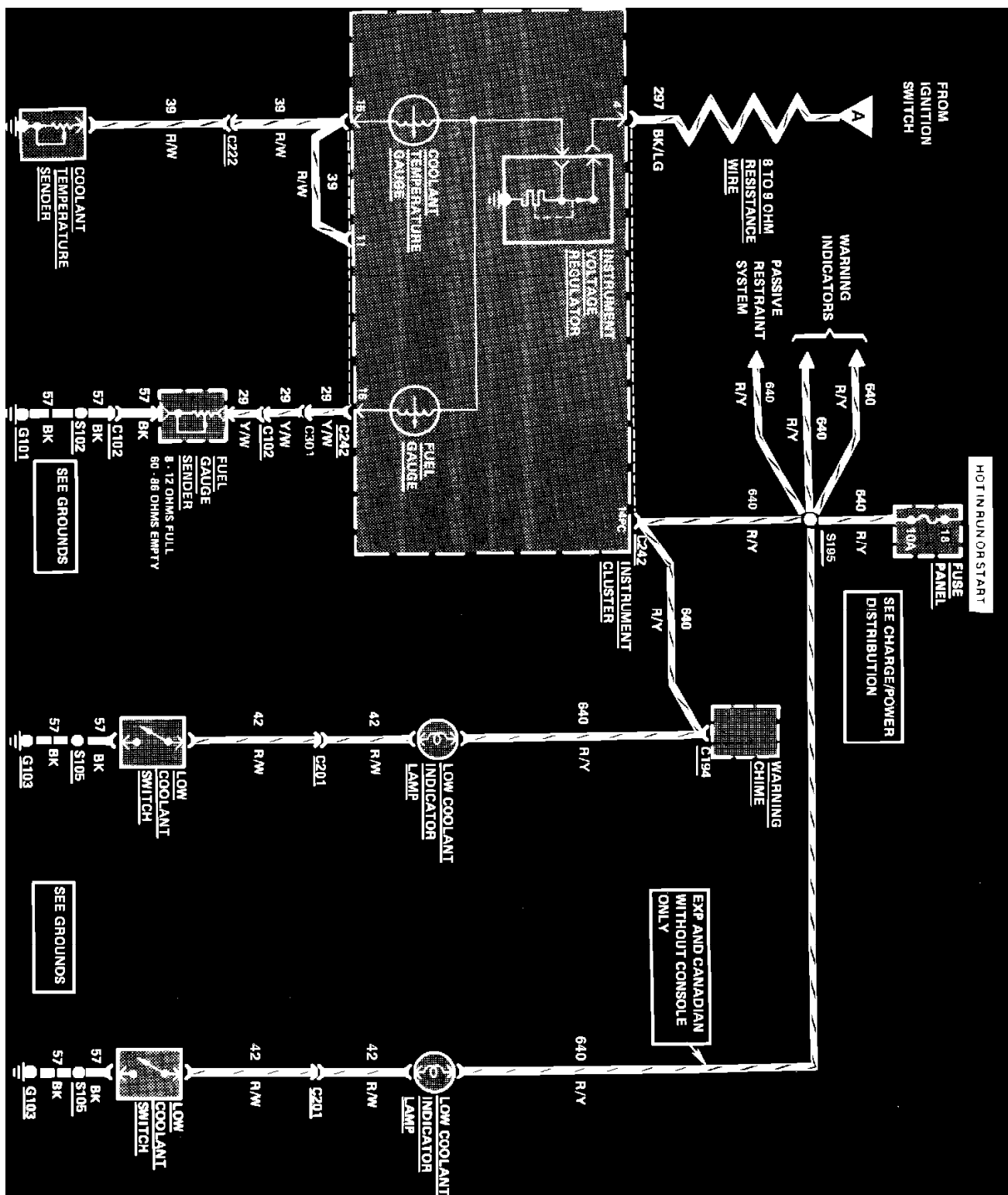

Fuel Temp. & Low Coolant Warning Gauges Wiring Circuit W/Graphic Display. Exc. EXP

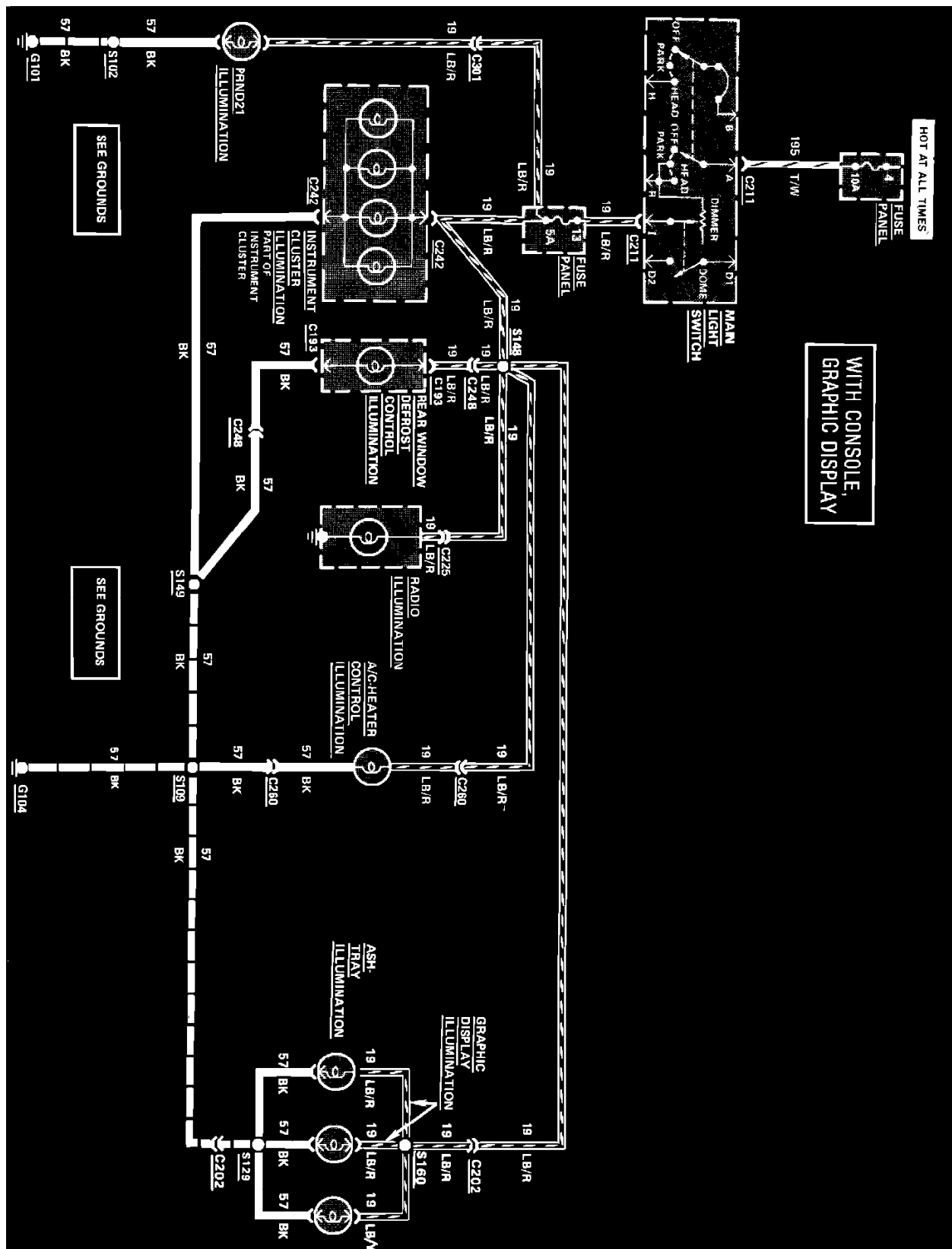

Instrument Illumination Wiring Circuit. With Console & Graphic Display

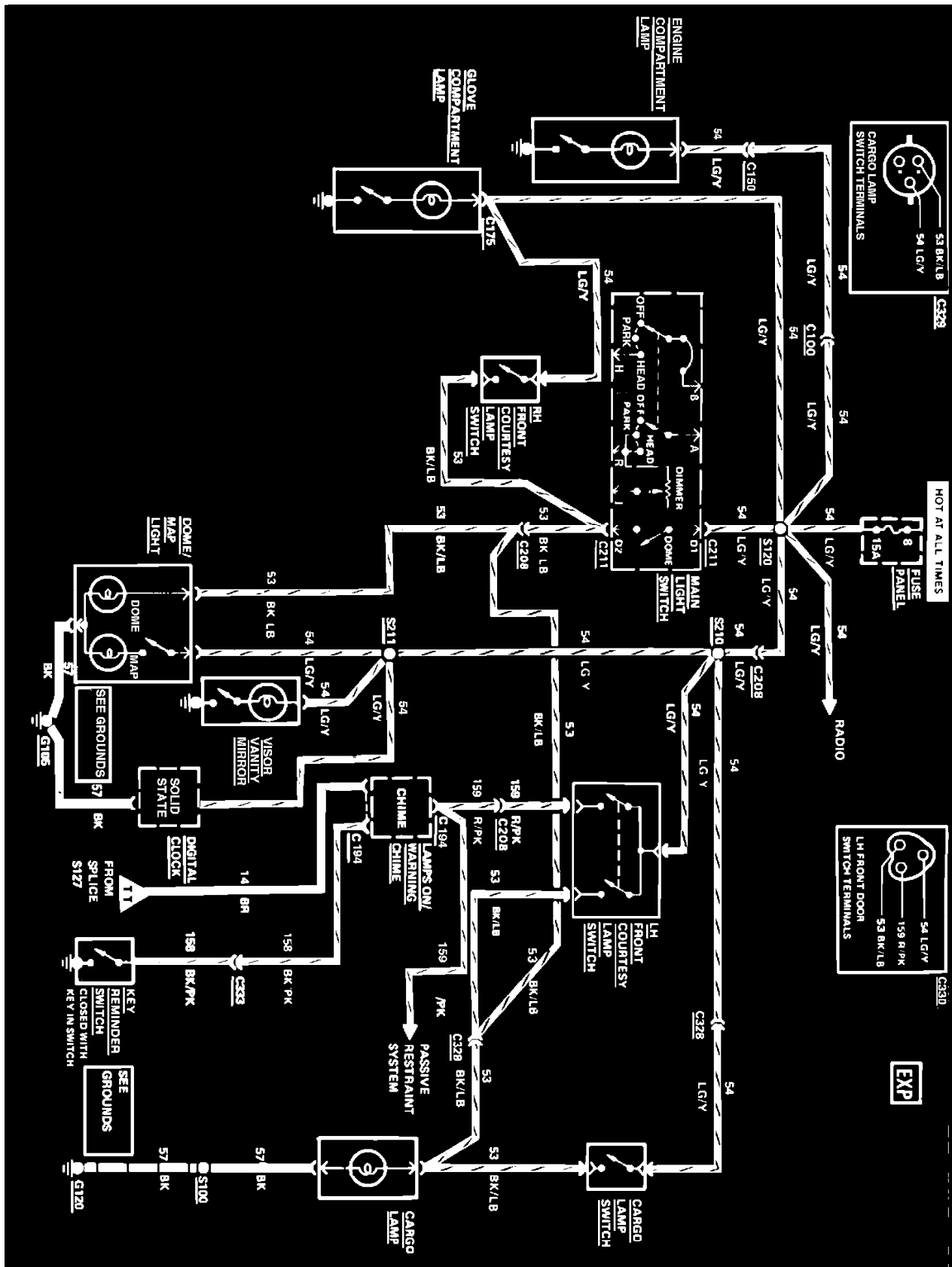

Courtesy Lamps, Key Warning & Lamps On Reminder Wiring Circuit, Exp

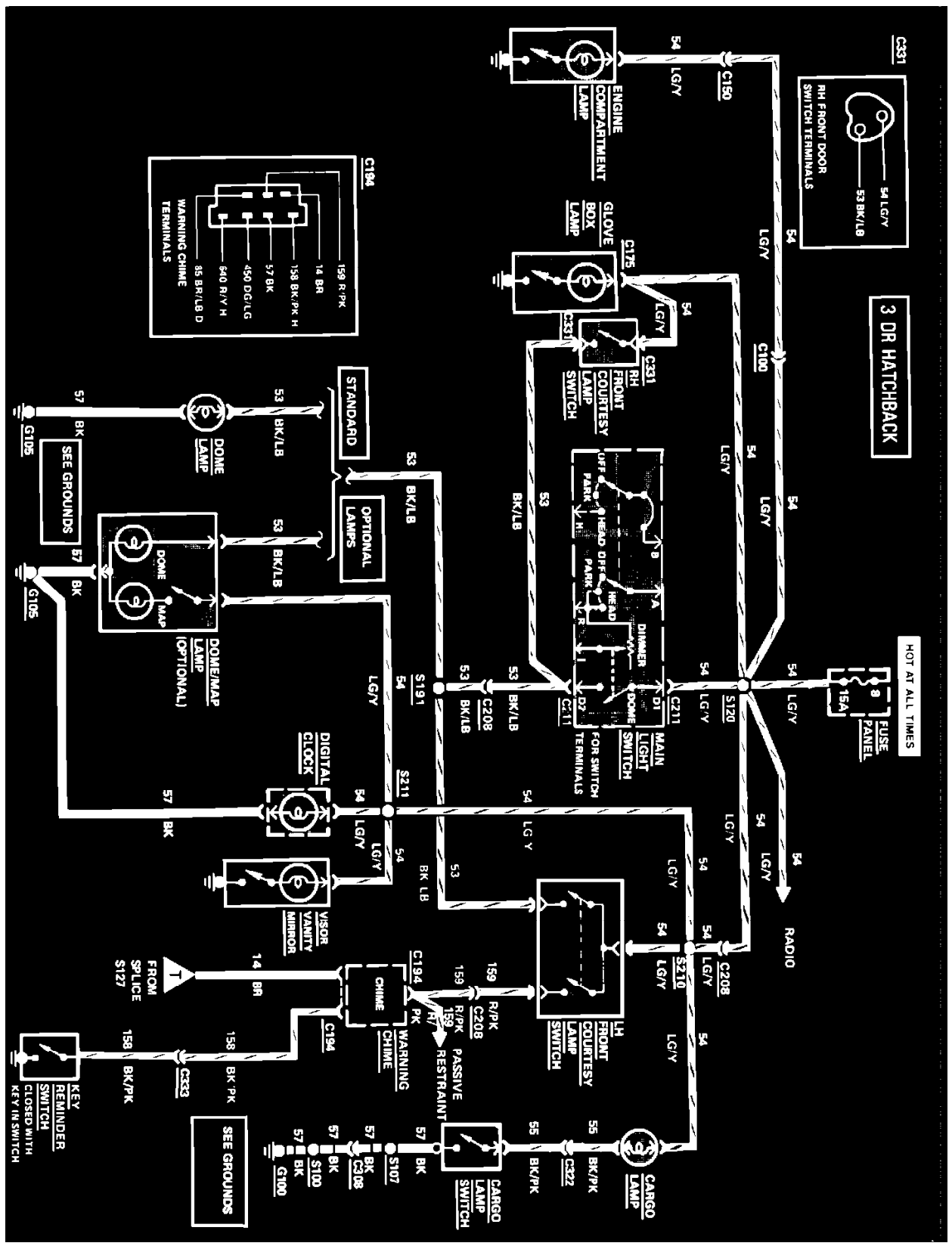

Courtesy Lamps, Key Warning & Lamps On Reminder Wiring Circuit, 3 Door Hatchback

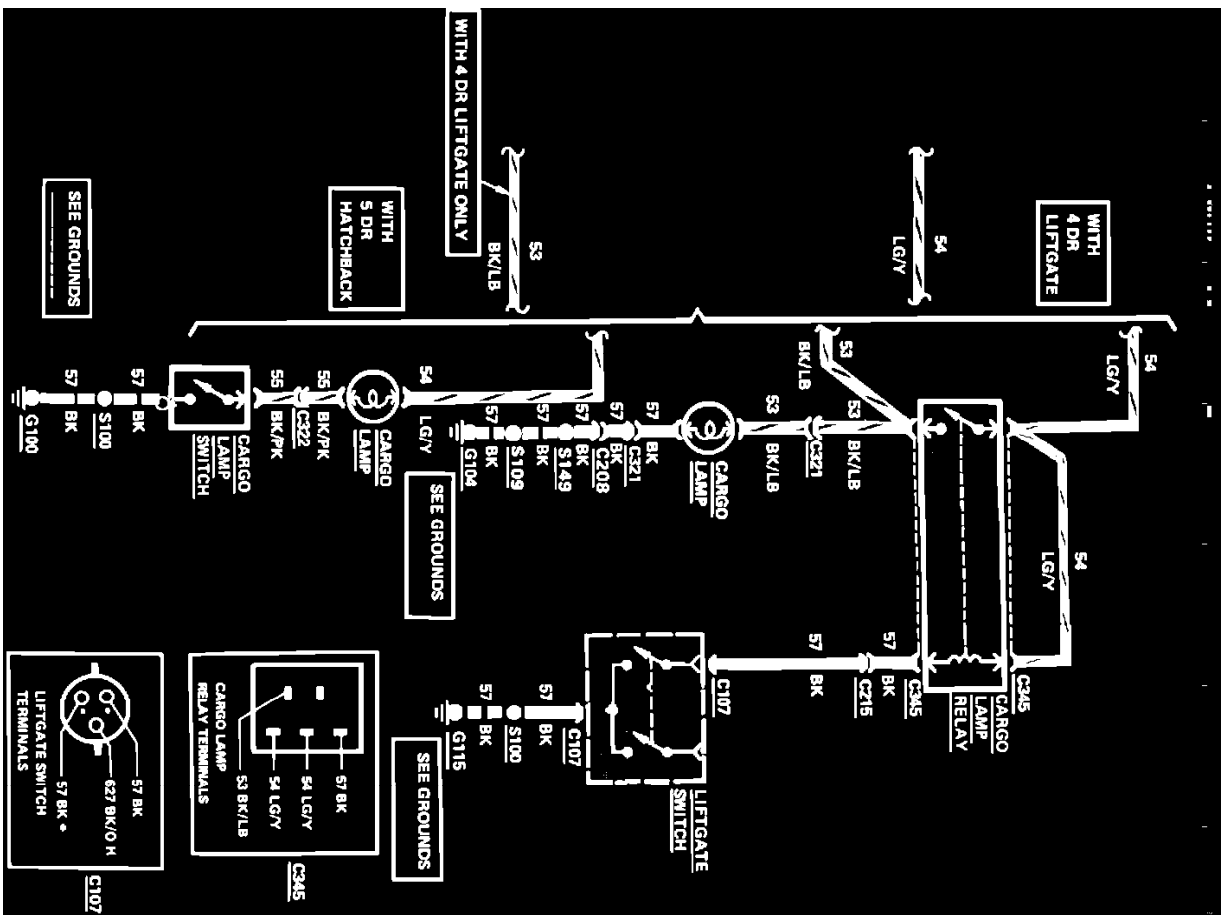

Courtesy Lamps, Key Warning & Lamps On Reminder Wiring Circuit, 4 Door Liftgate & 5 Door Hatchback (Part 2 of 2)

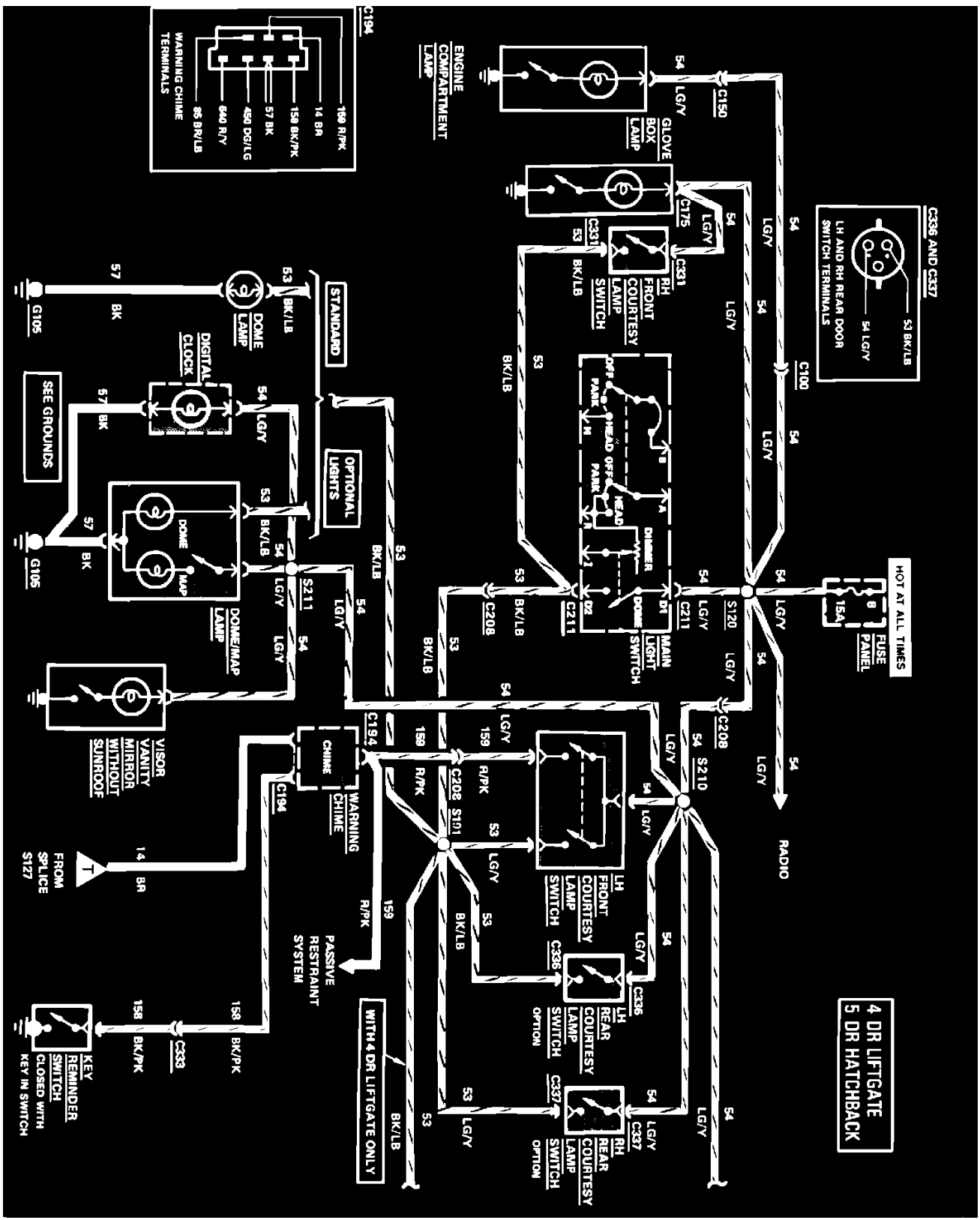

Courtesy Lamps, Key Warning & Lamps On Reminder Wiring Circuit, 4 Door Liftgate & 5 Door Hatchback (Part 1 of 2)

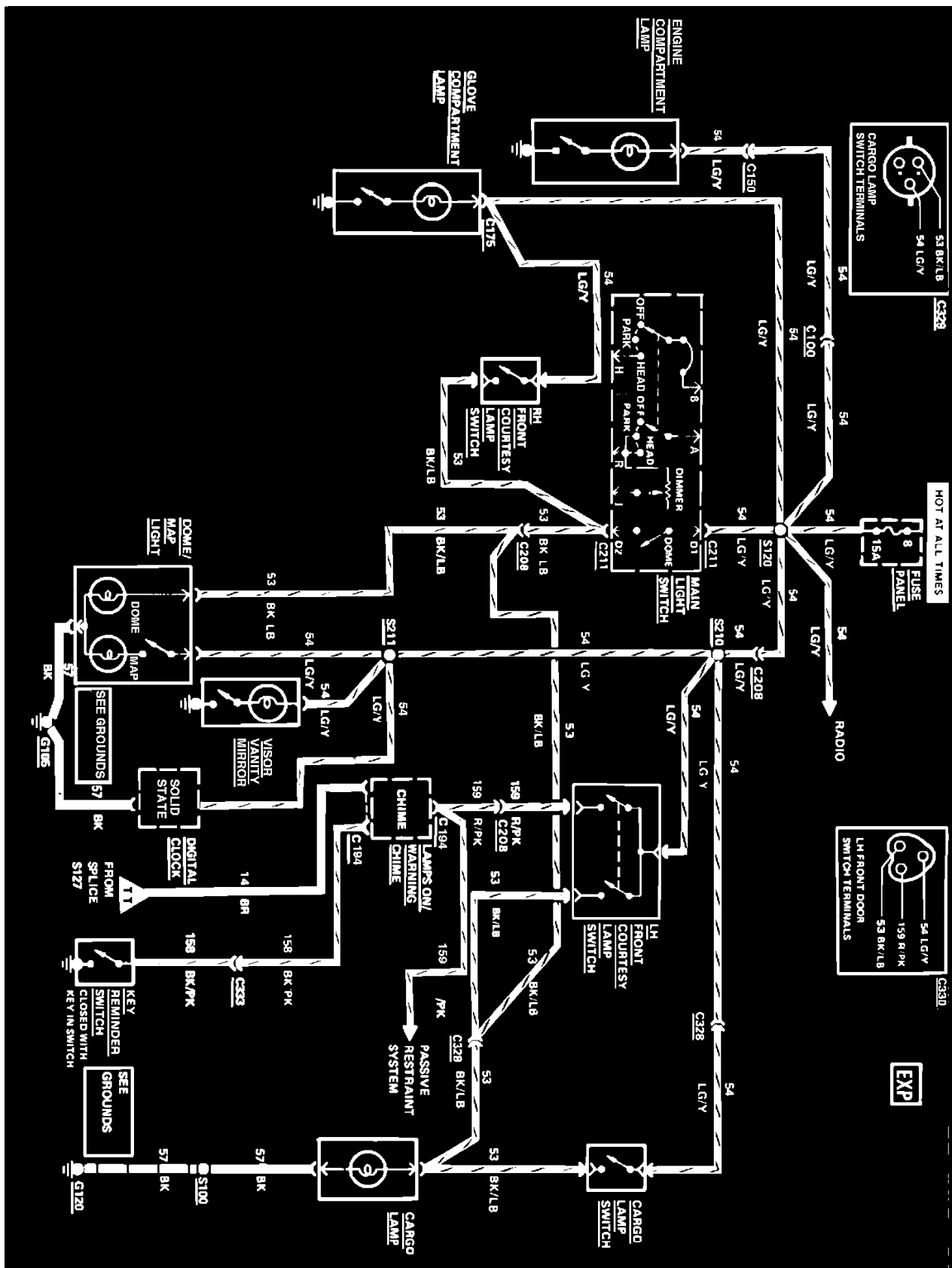

Courtesy Lamps, Key Warning & Lamps On Reminder Wiring Circuit, Exp

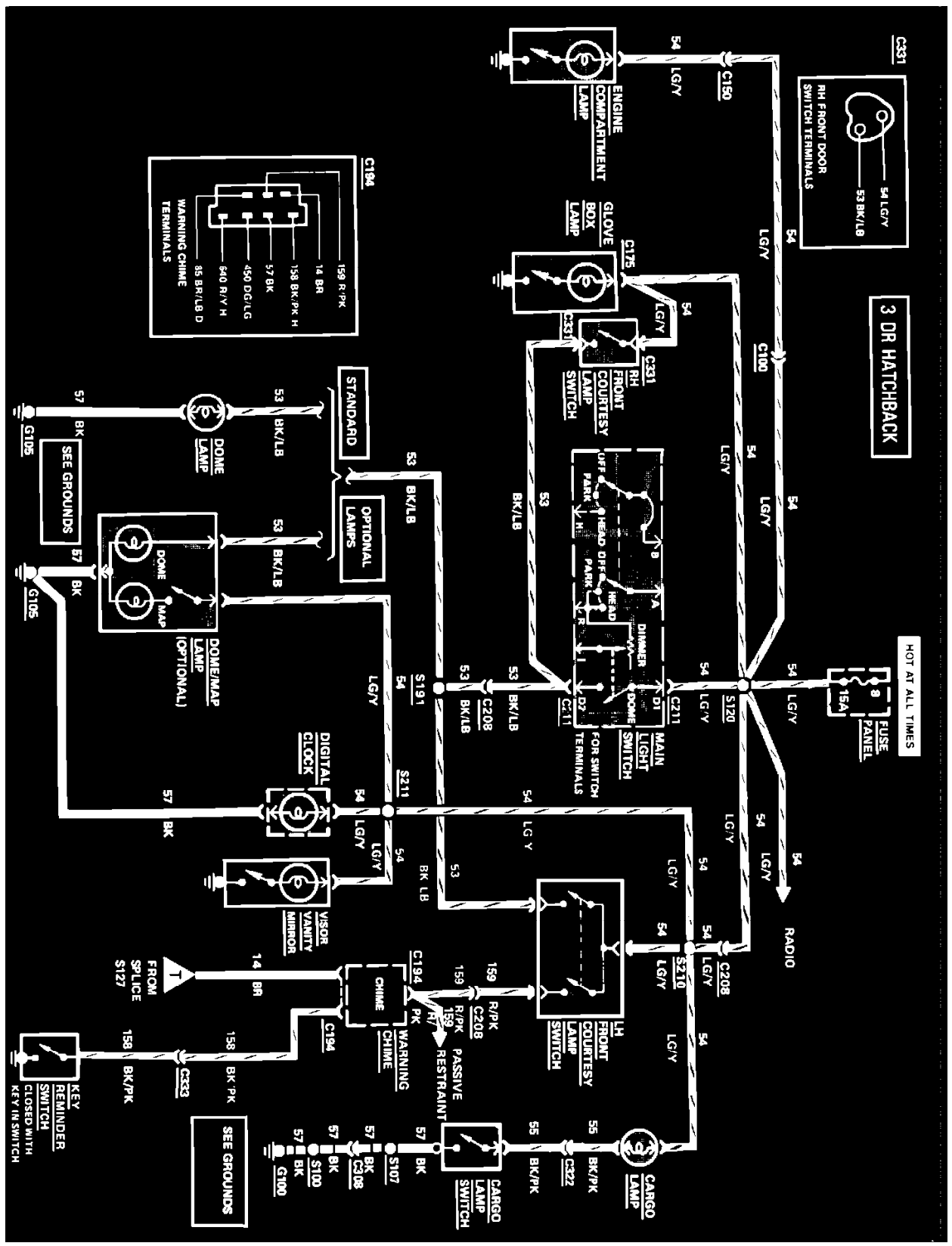

Courtesy Lamps, Key Warning & Lamps On Reminder Wiring Circuit, 3 Door Hatchback

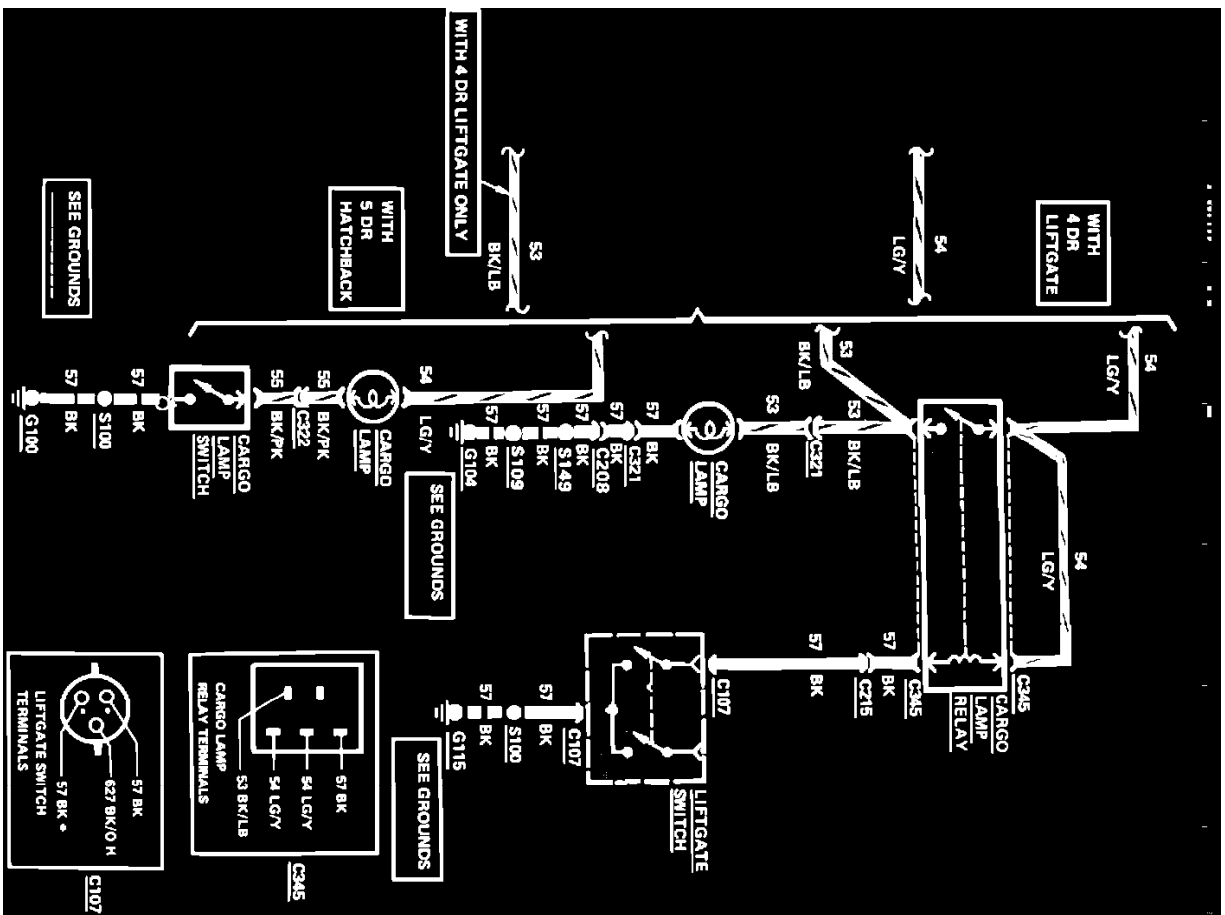

Courtesy Lamps, Key Warning & Lamps On Reminder Wiring Circuit, 4 Door Liftgate & 5 Door Hatchback (Part 2 of 2)

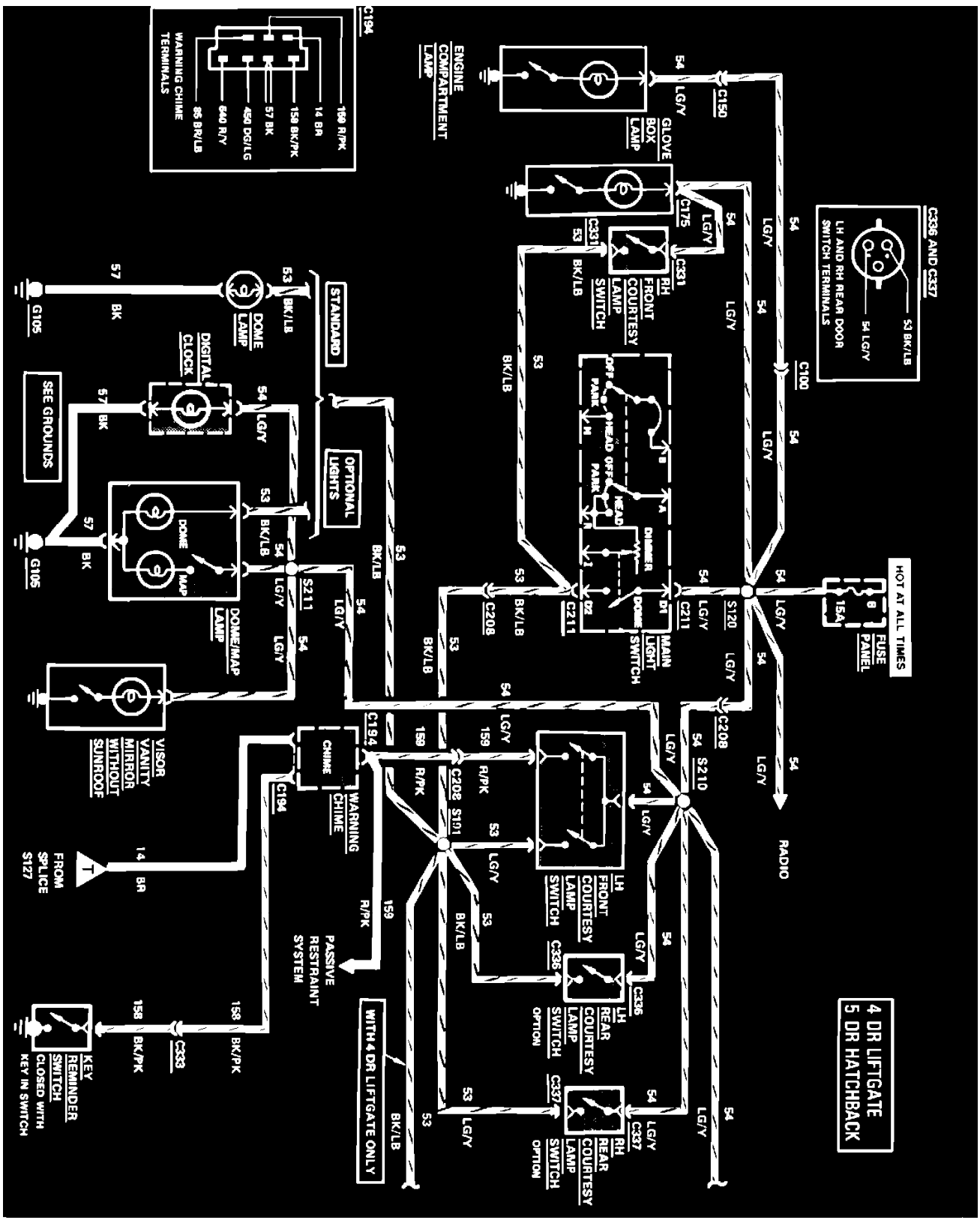

Courtesy Lamps, Key Warning & Lamps On Reminder Wiring Circuit, 4 Door Liftgate & 5 Door Hatchback (Part 1 of 2)

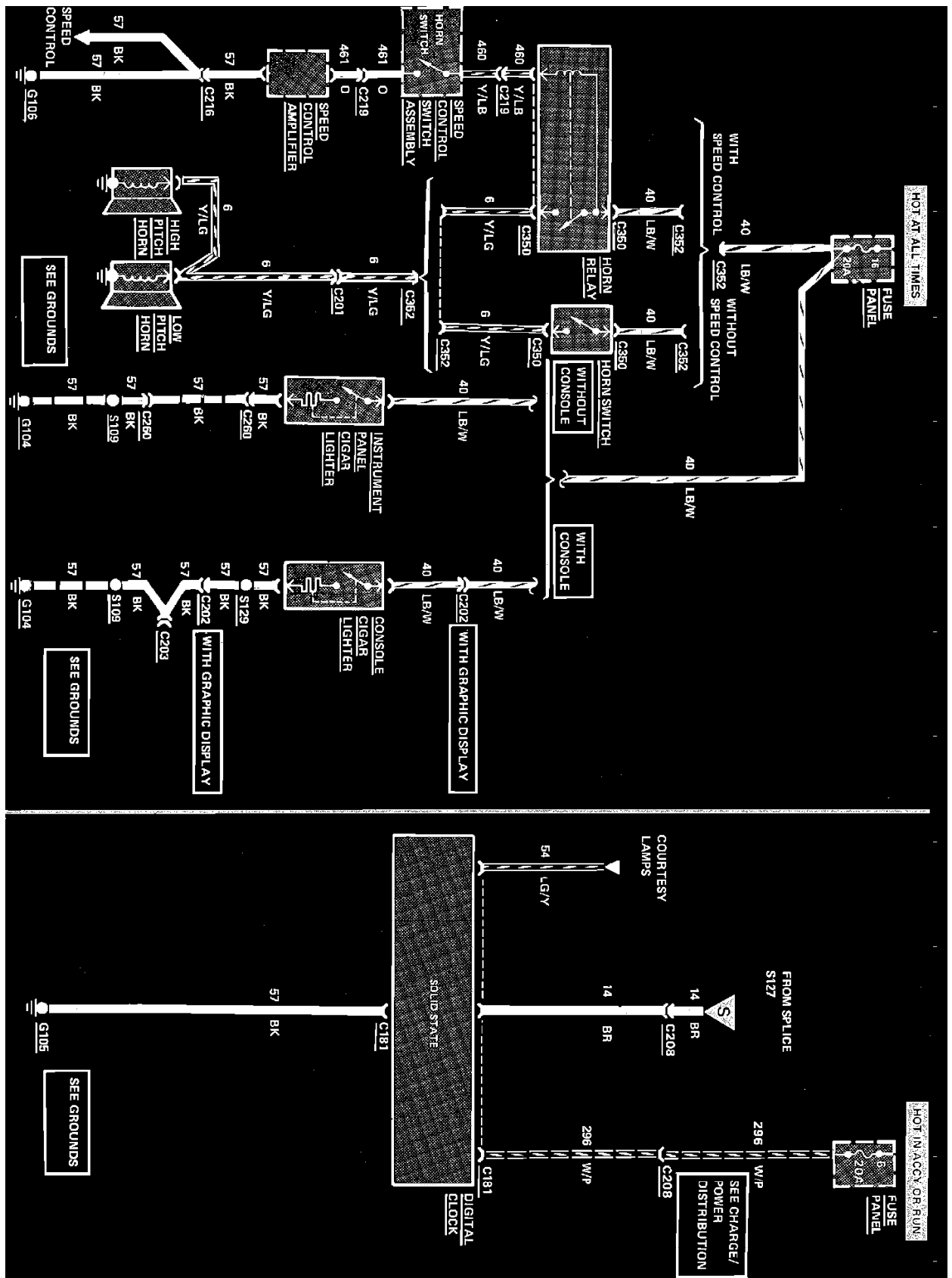

Cigar Lighter, Digital Clock & Horn Wiring Circuit

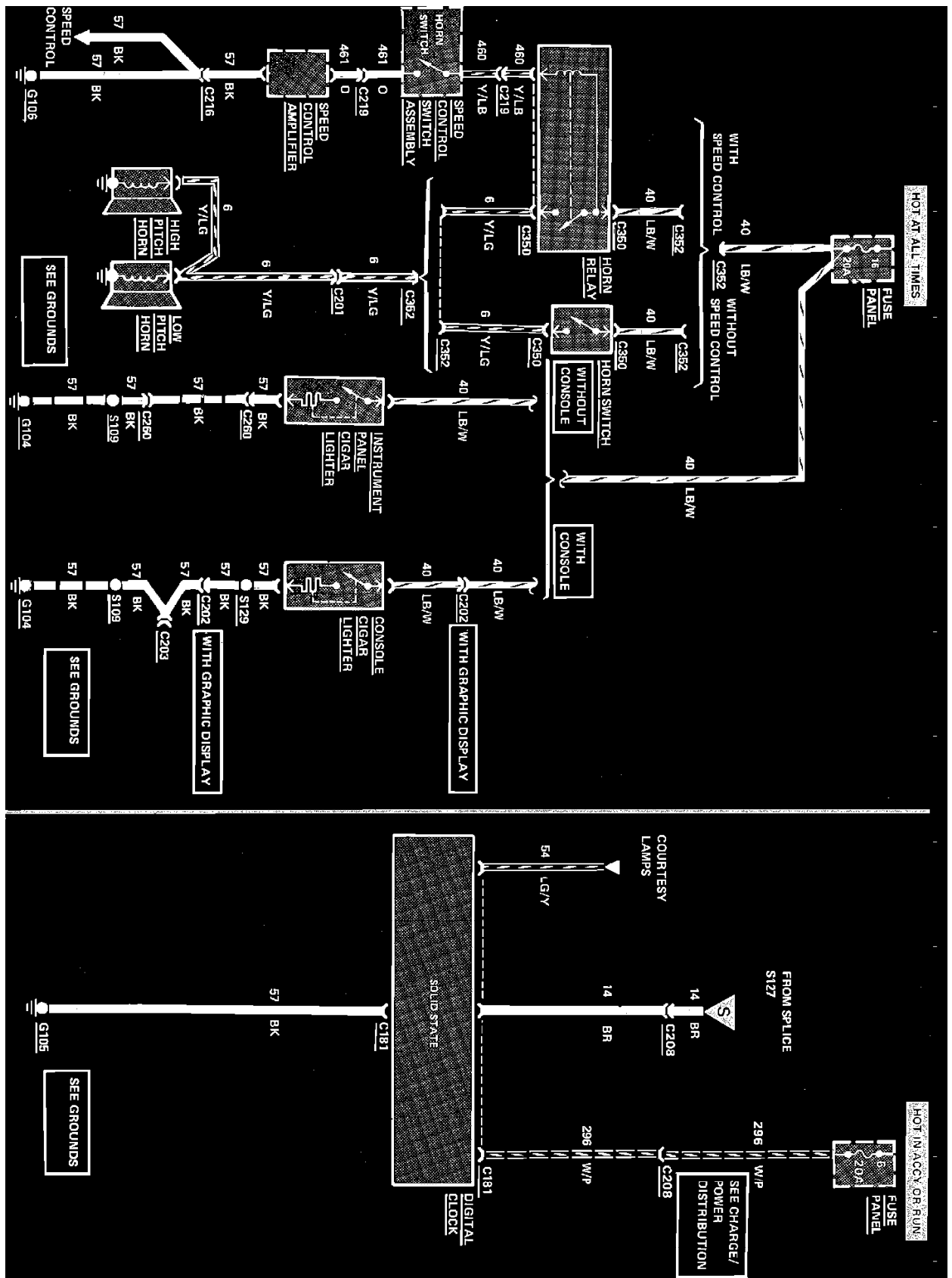

Cigar Lighter, Digital Clock & Horn Wiring Circuit

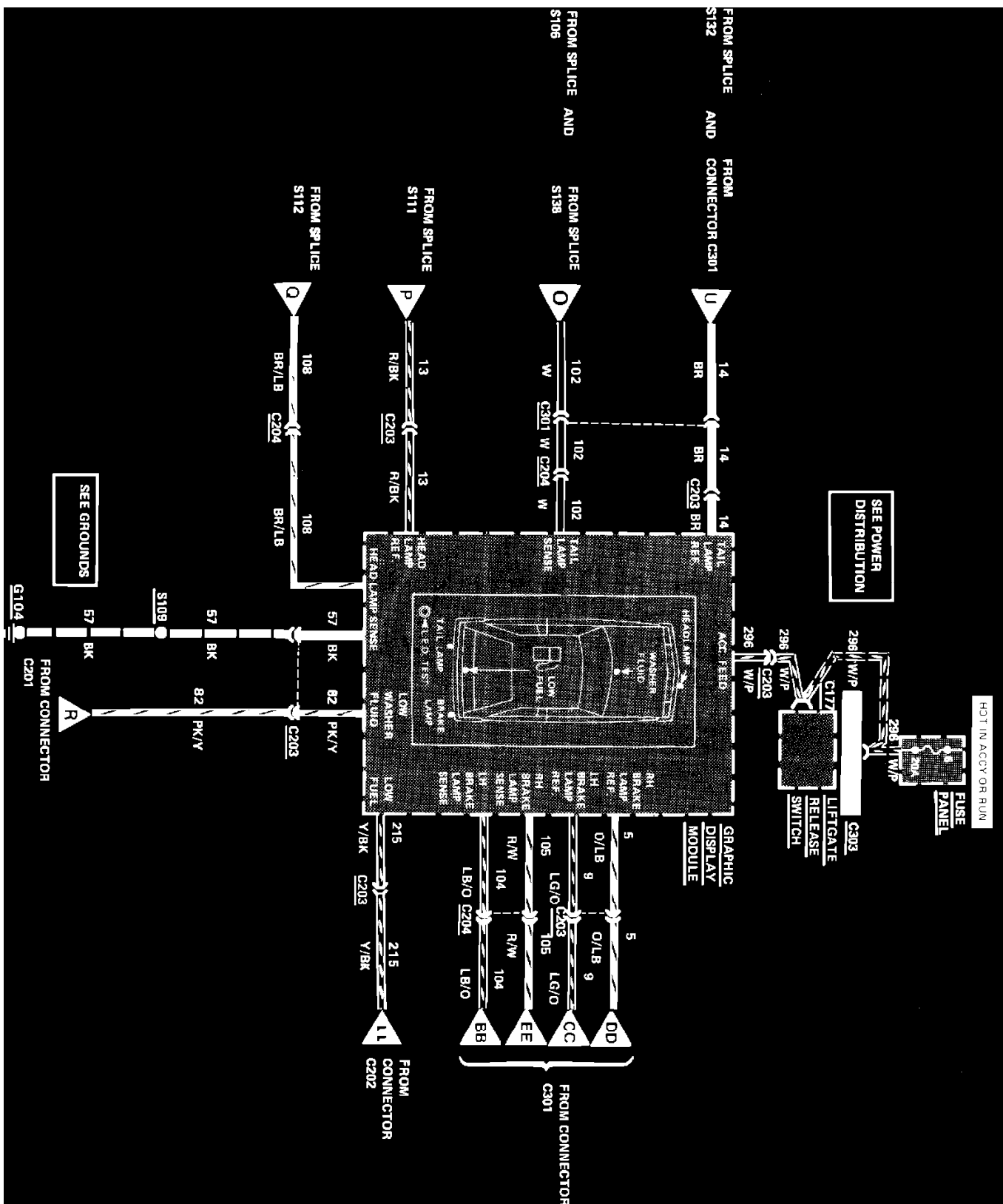

Graphic Display Wiring Circuit

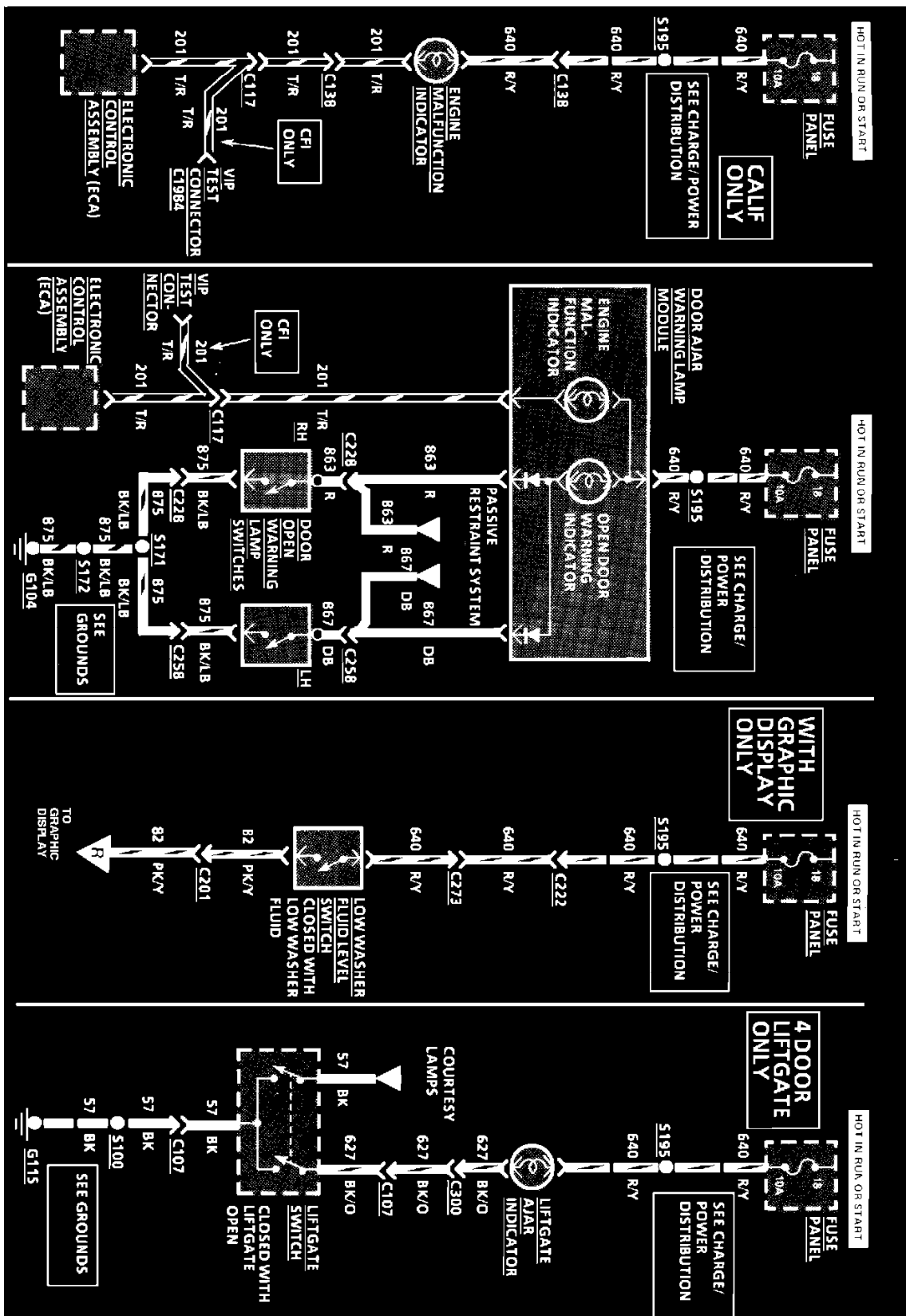

Warning Indicators Wiring Circuit. With Graphic Display

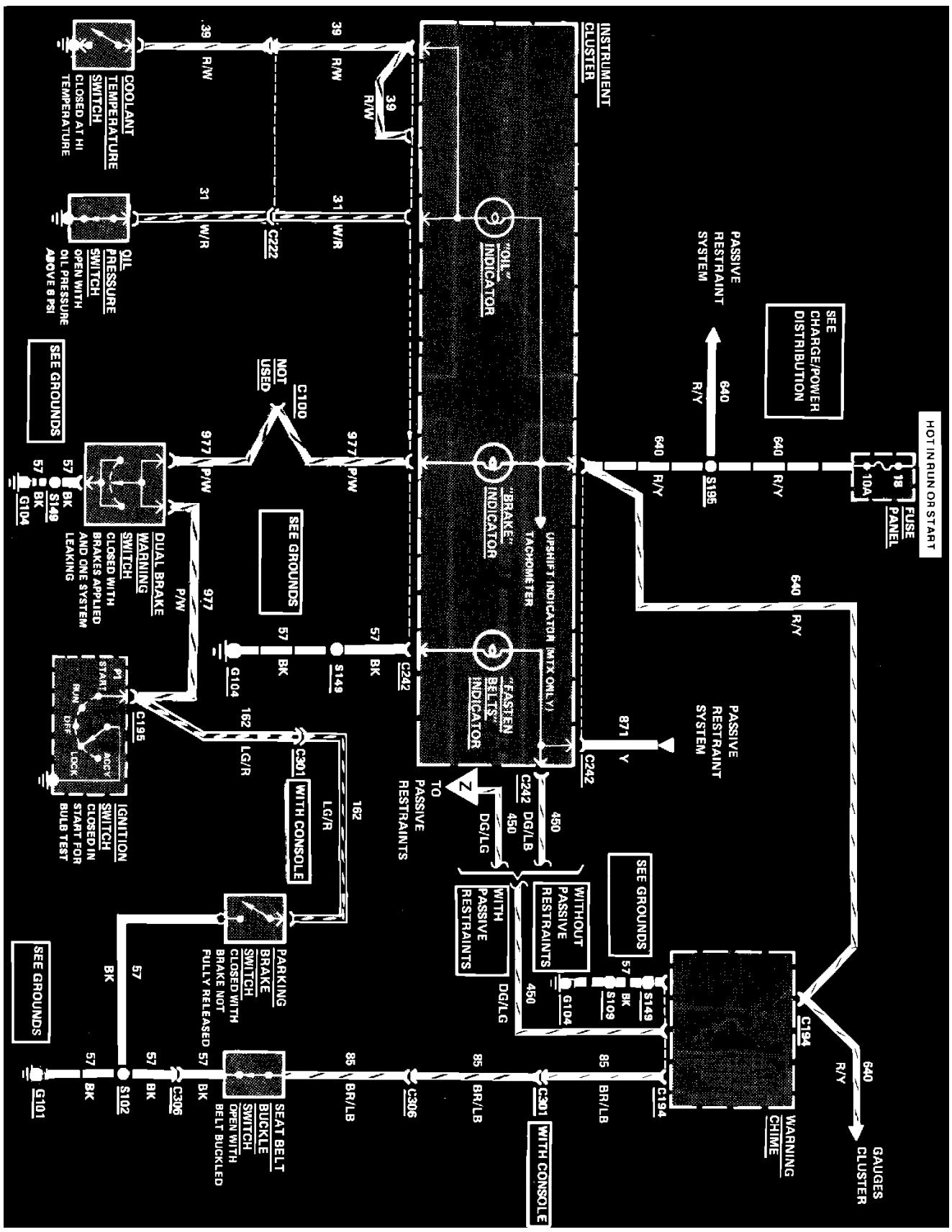

Warning Indicators Wiring Circuit. Less Graphic Display

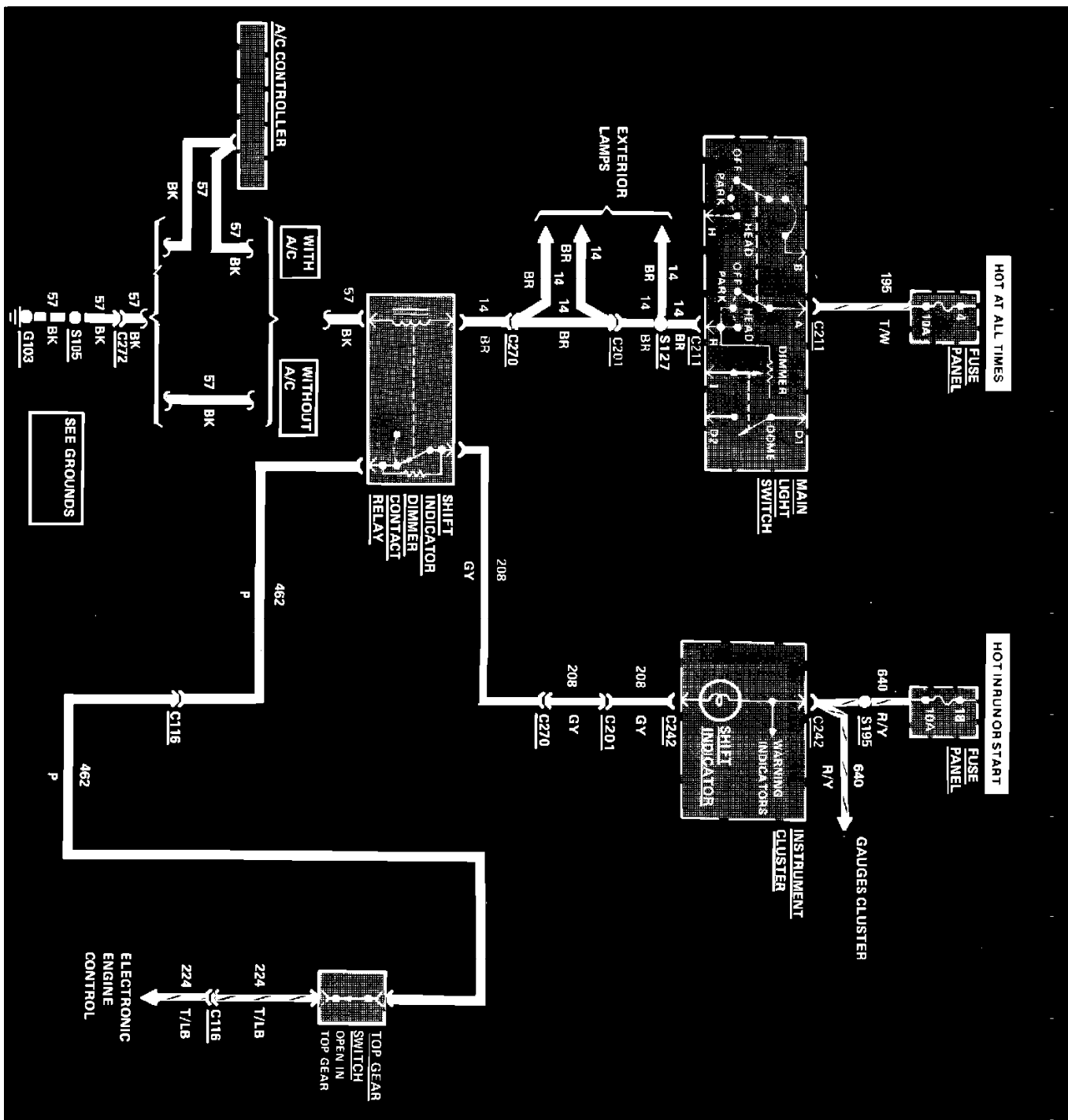

Warning Indicators Wiring Circuit. Manual Transmission Shift Indicators

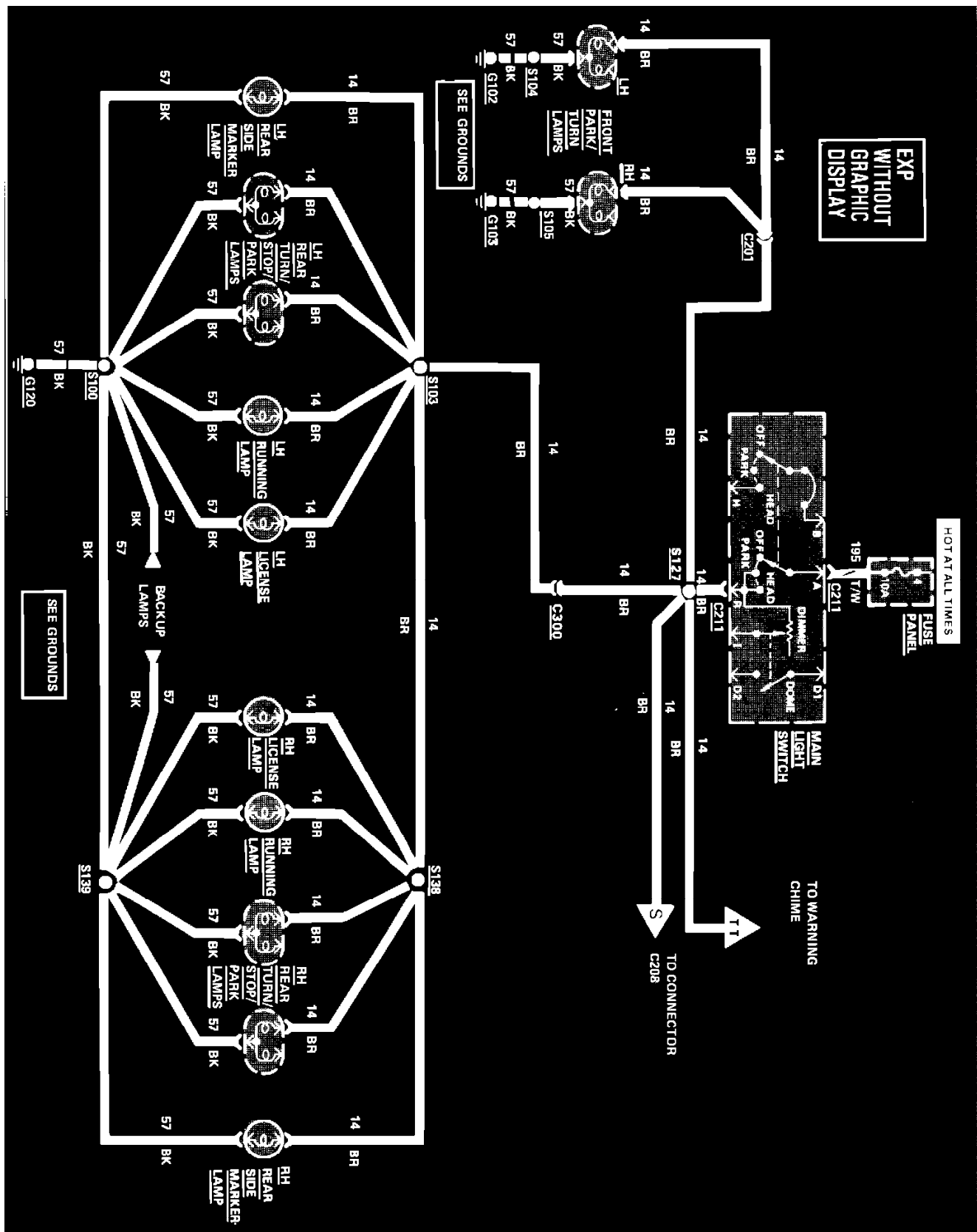

Exterior Lamps Wiring Circuit. EXP Less Graphic Display

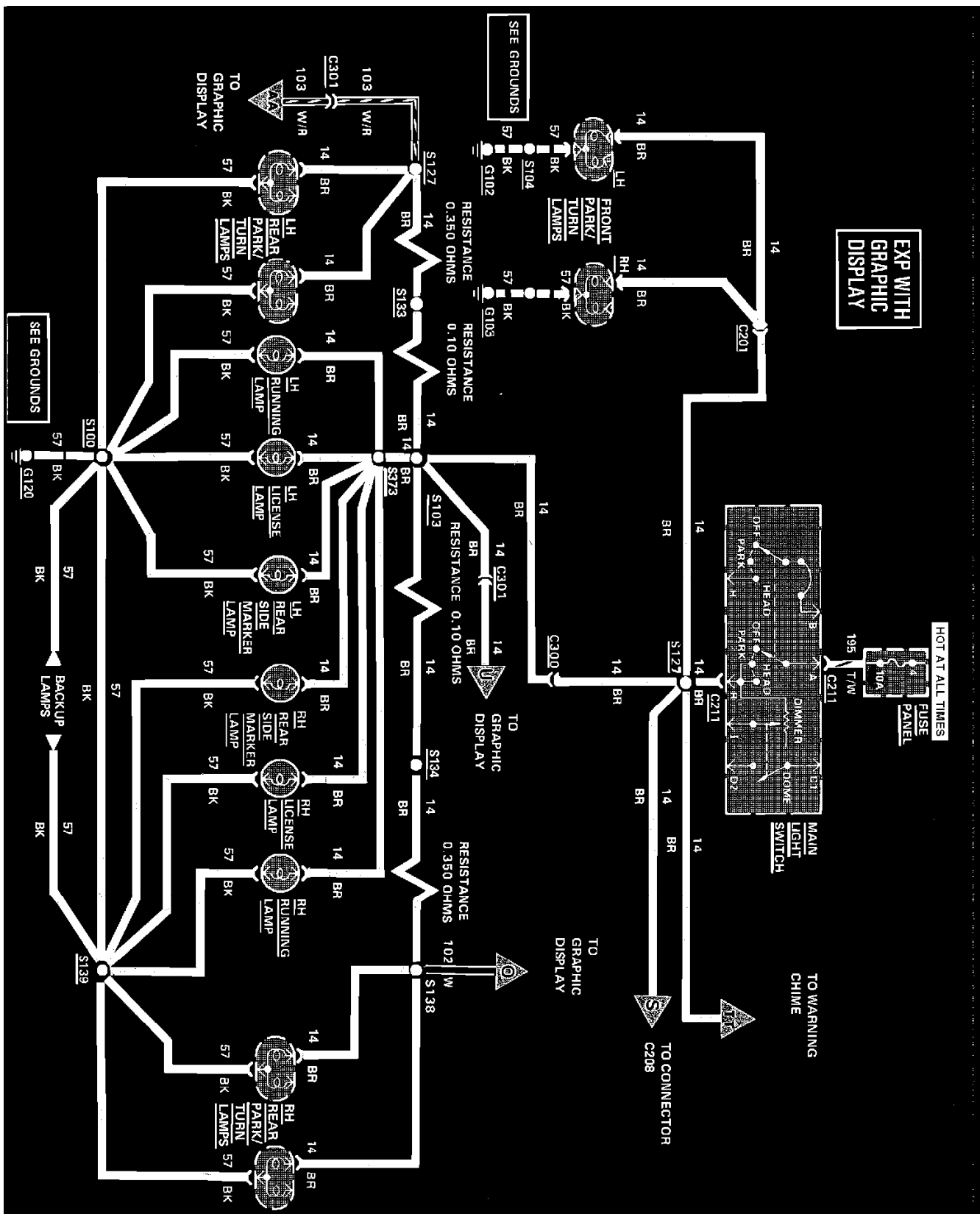

Exterior Lamps Wiring Circuit. EXP With Graphic Display

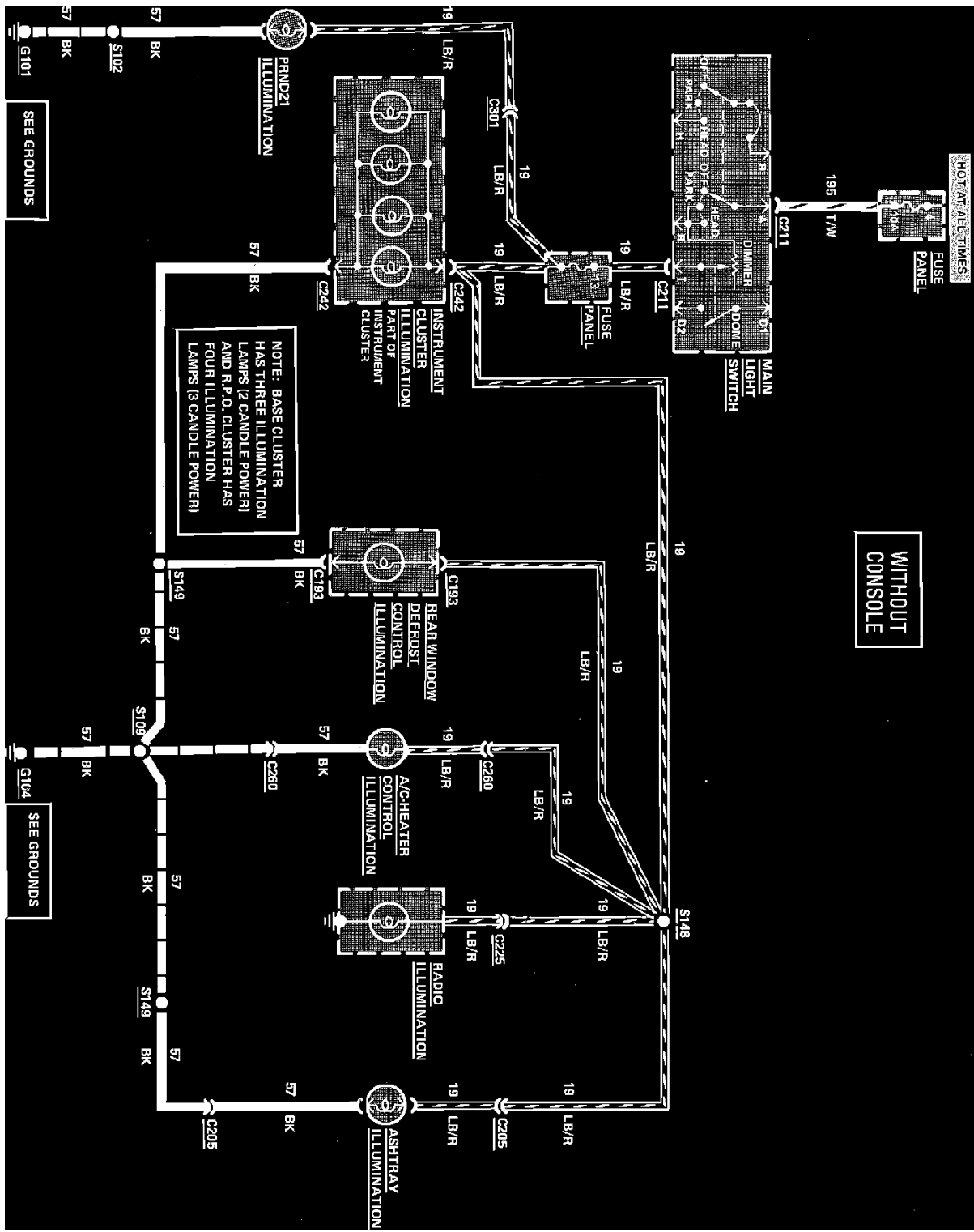

Instrument Illumination Wiring Circuit. Less Console

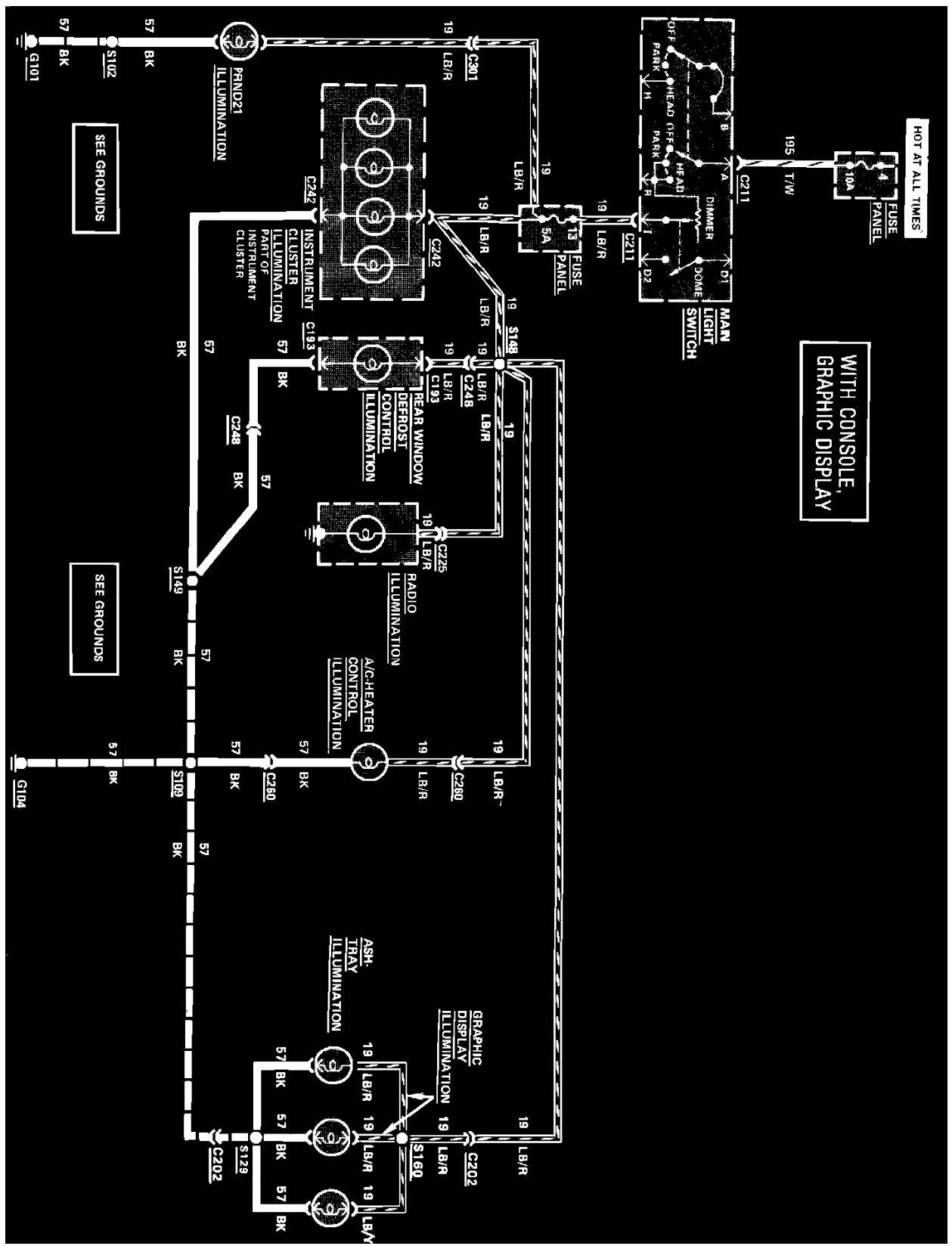

Instrument Illumination Wiring Circuit. With Console & Graphic Display

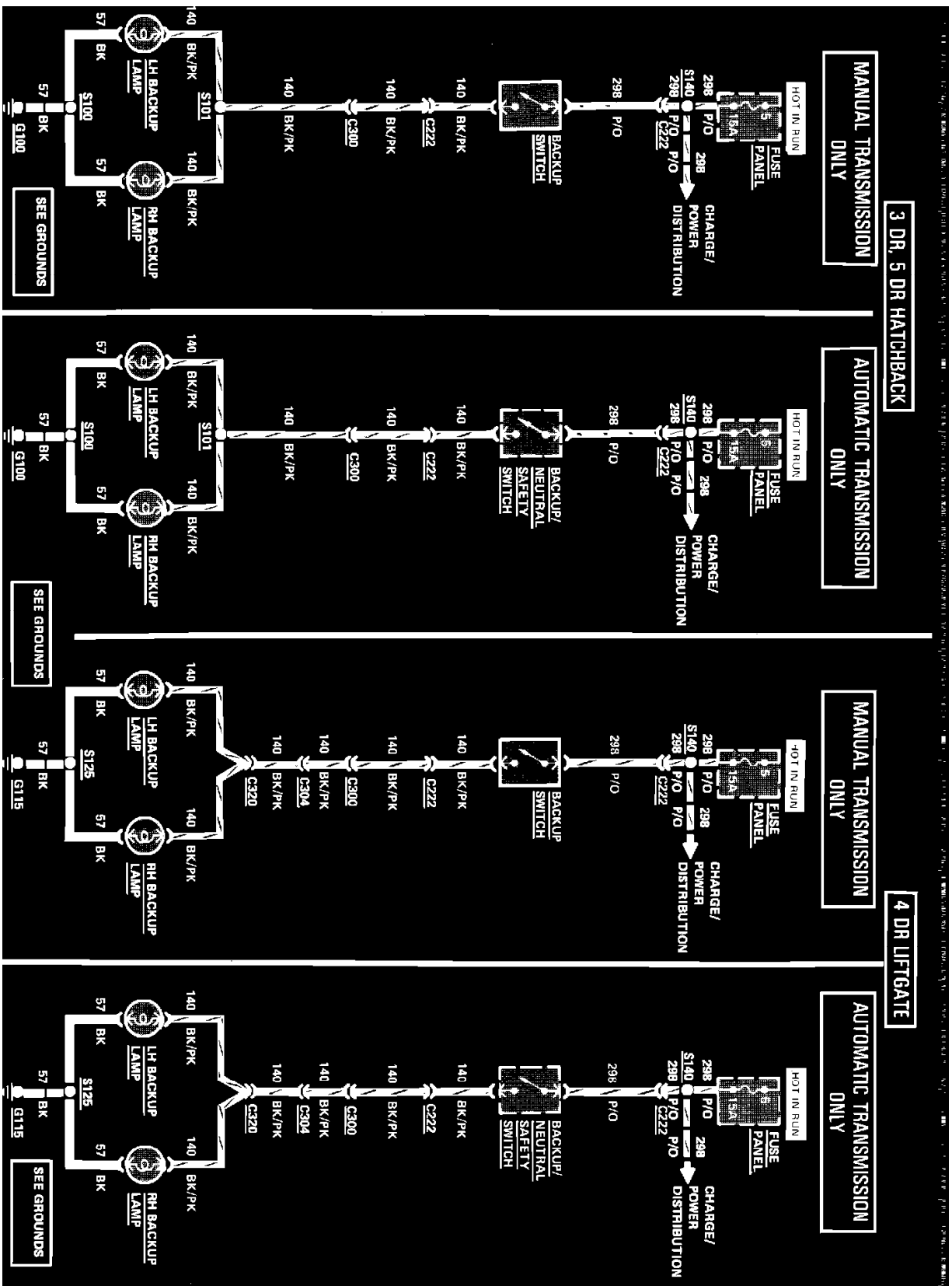

Back-Up Lamps Wiring Circuit. Exc. EXP

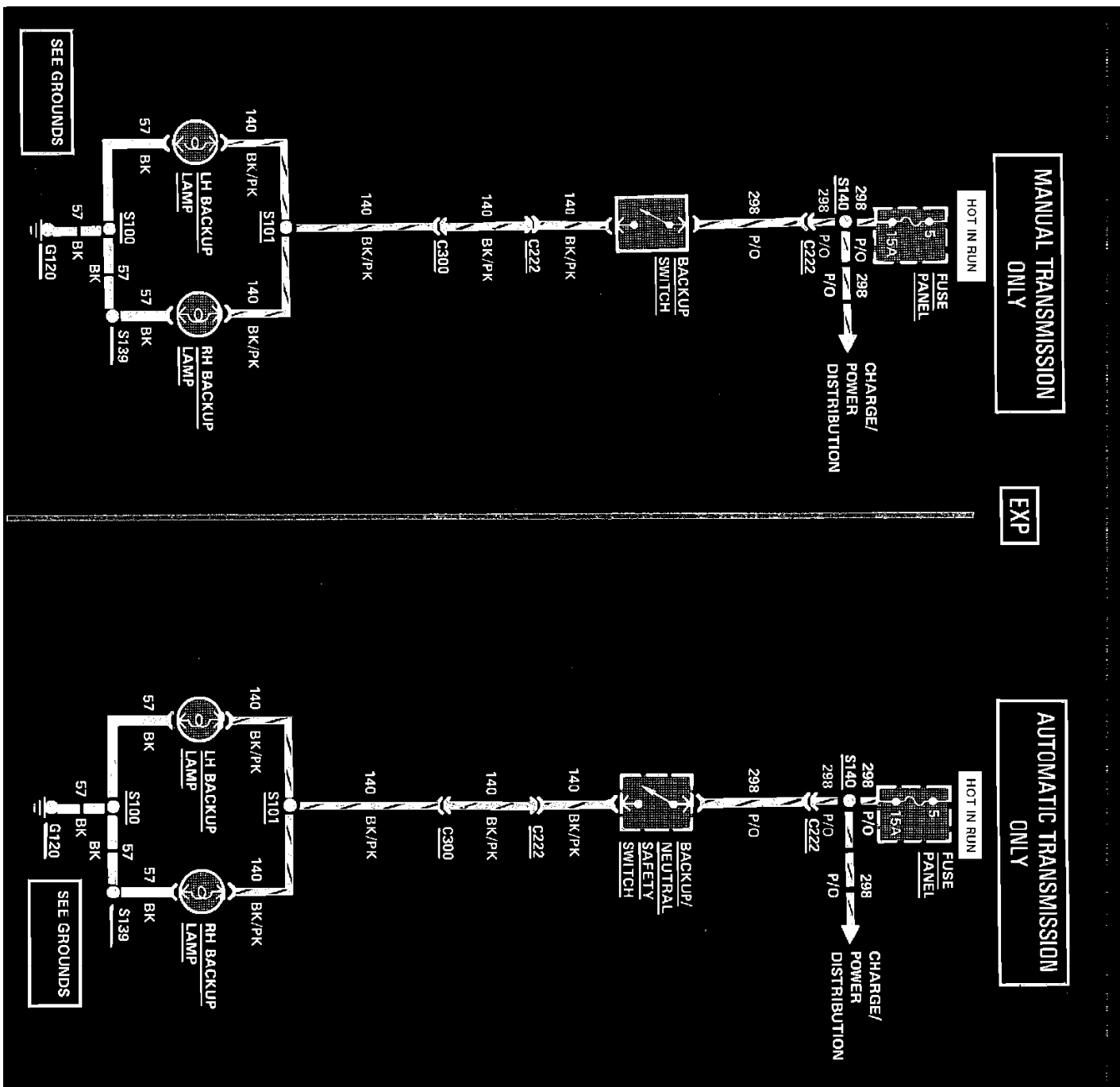

Back-Up Lamps Wiring Circuit. EXP

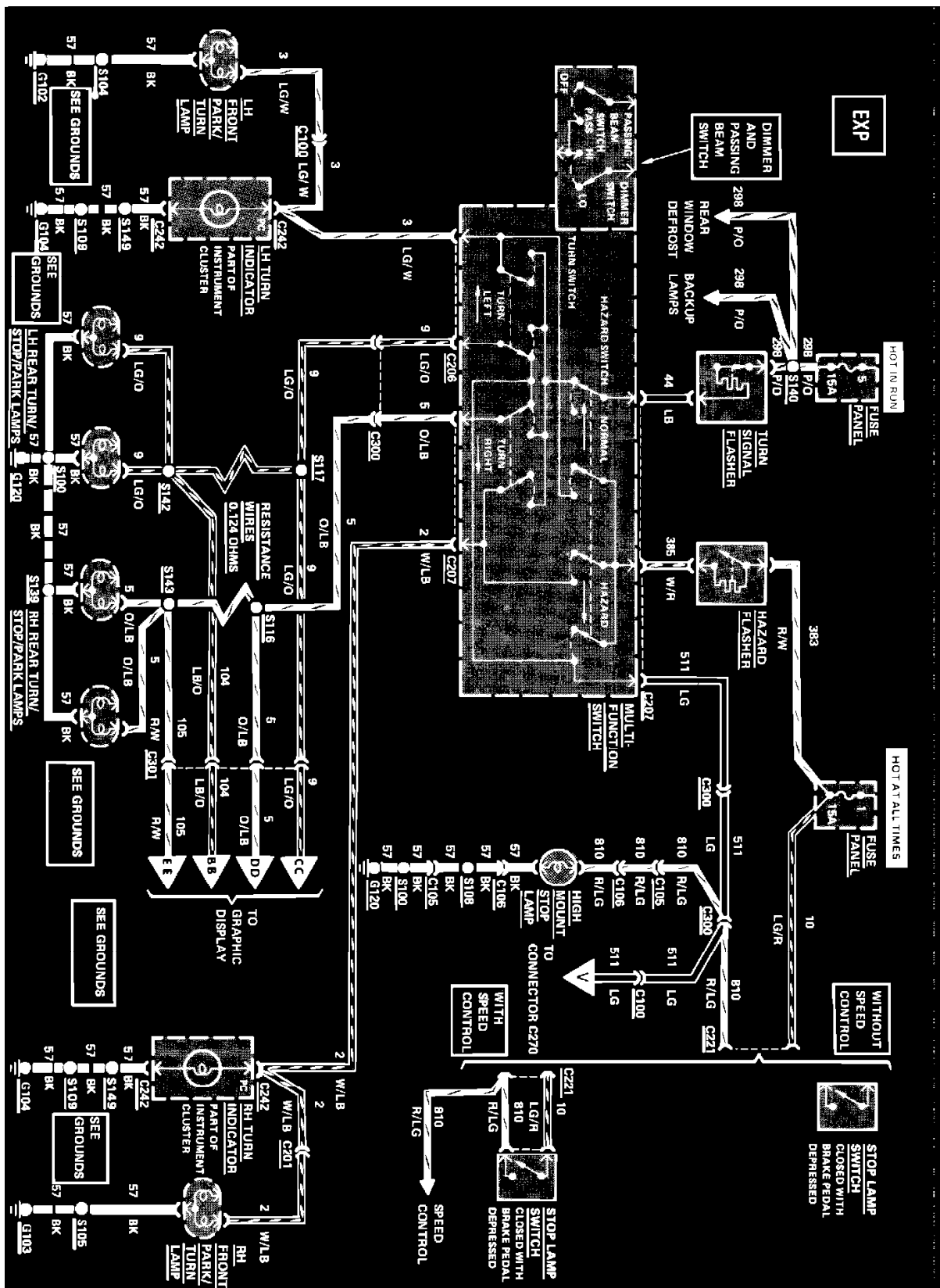

Hazard, Stop & Turn Lamps Wiring Circuit. EXP

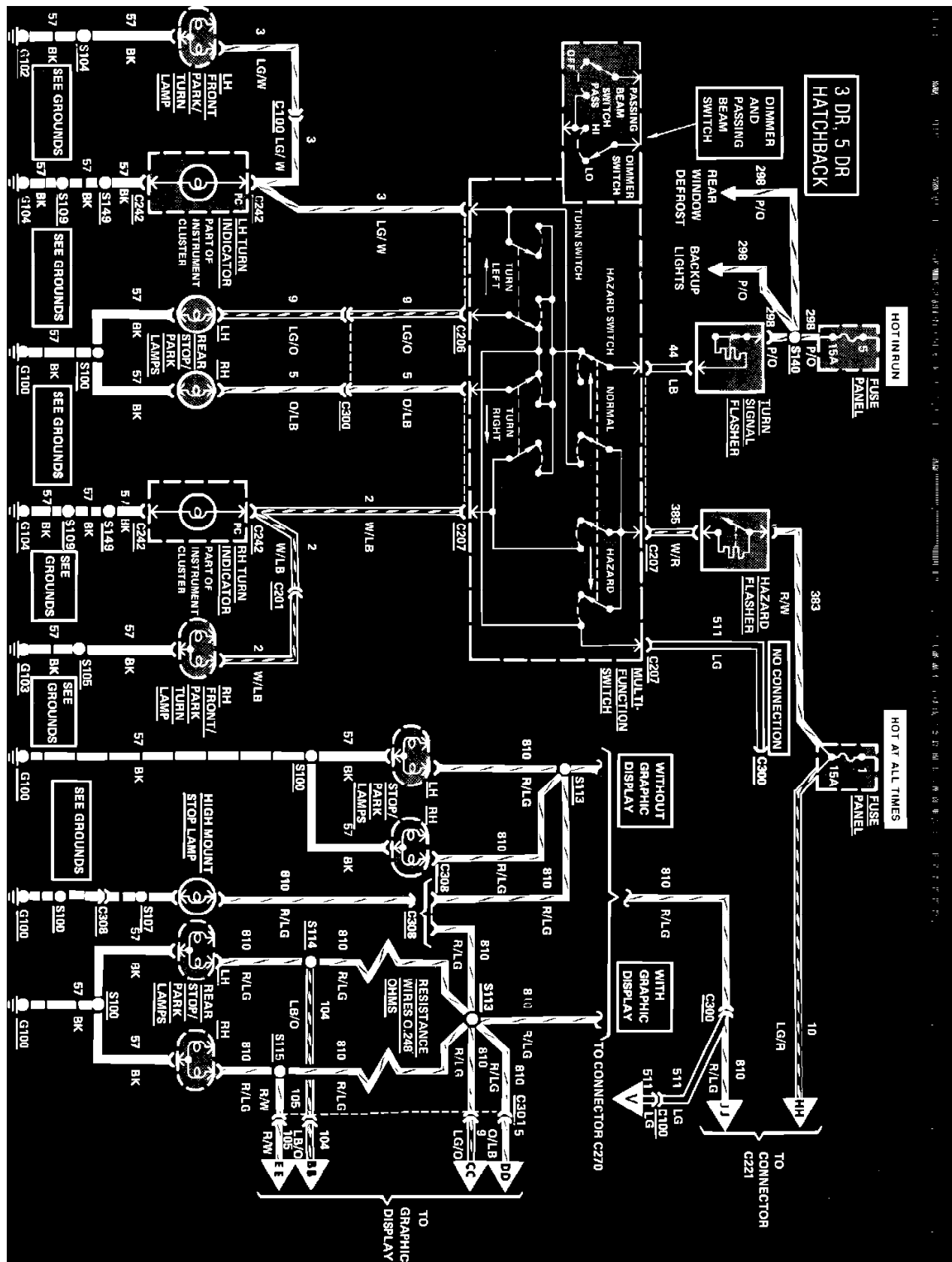

Hazard, Stop & Turn Lamps Wiring Circuit. 3 Door & 5 Door Hatchback (Part 1 of 2)

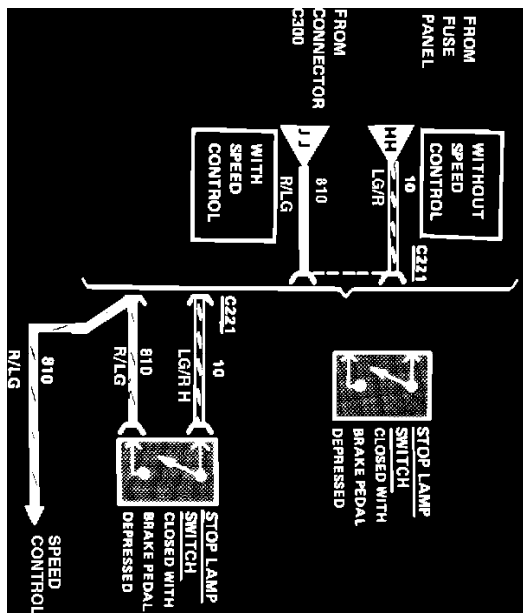

Hazard, Stop & Turn Lamps Wiring Circuit. 3 Door & 5 Door Hatchback (Part 2 of 2)

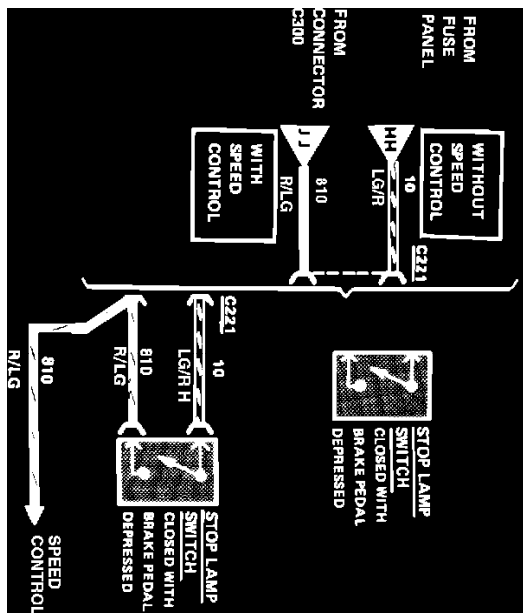

Hazard, Stop & Turn Lamps Wiring Circuit. 3 Door & 5 Door Hatchback (Part 2 of 2)

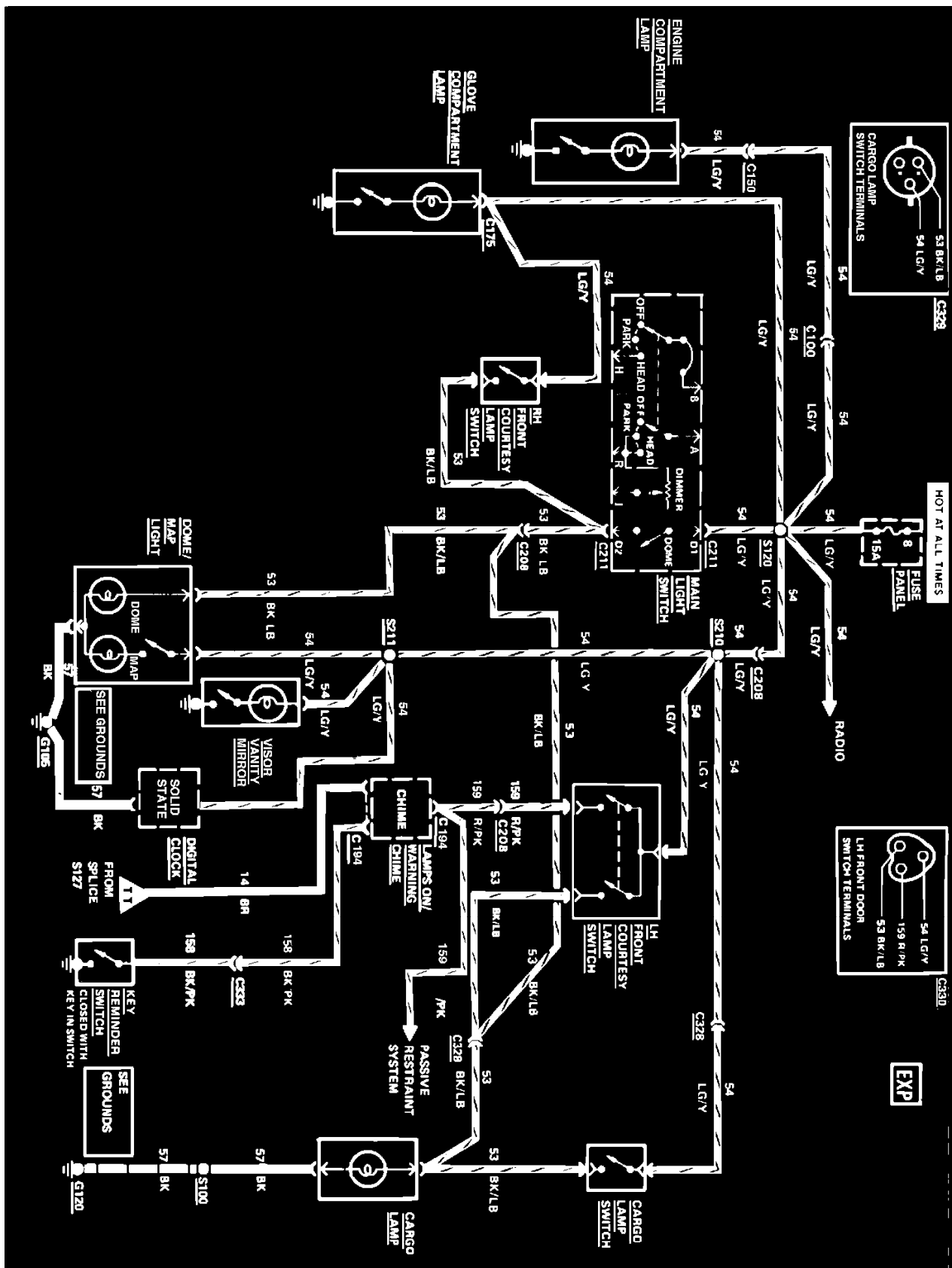

Courtesy Lamps, Key Warning & Lamps On Reminder Wiring Circuit, Exp

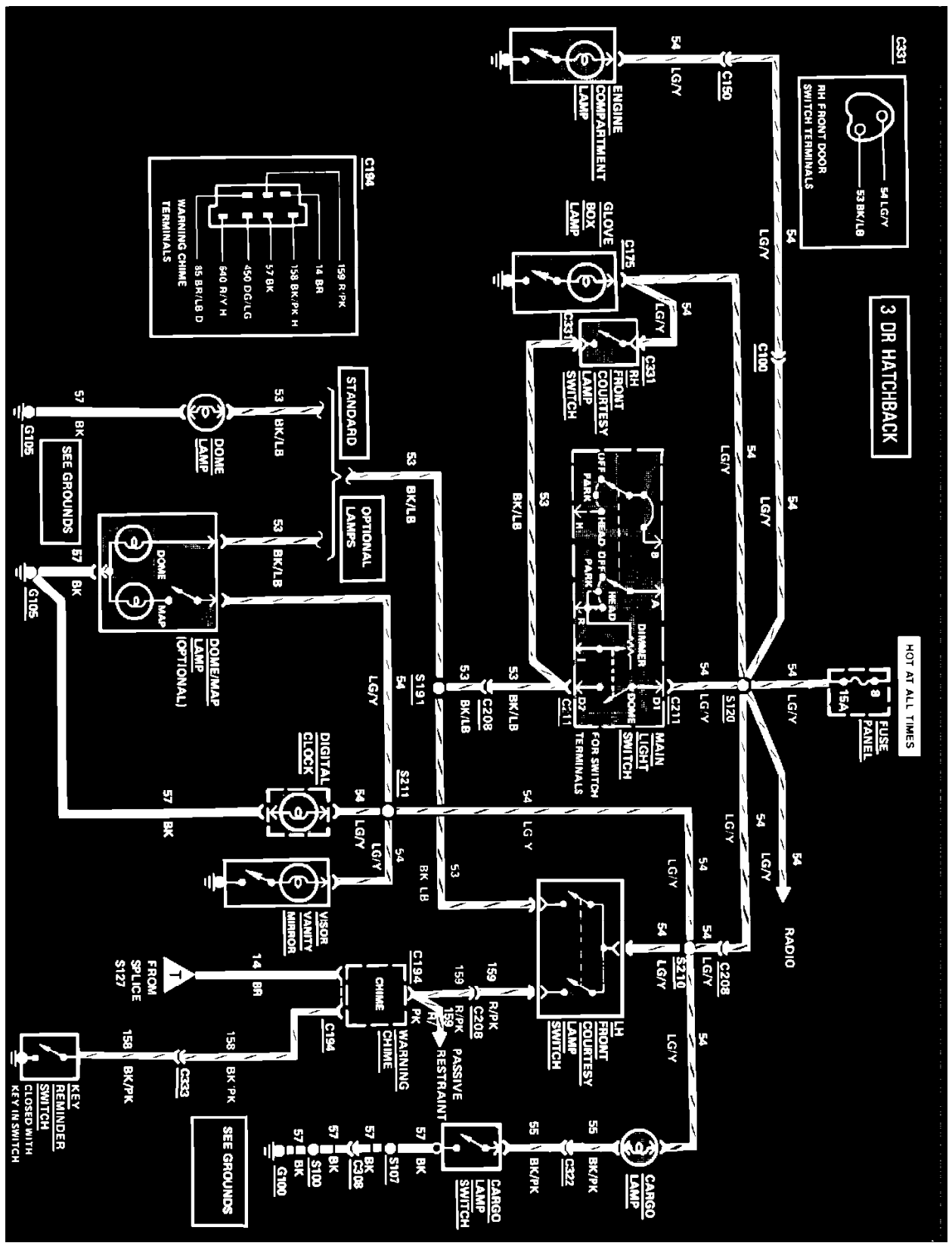

Courtesy Lamps, Key Warning & Lamps On Reminder Wiring Circuit, 3 Door Hatchback

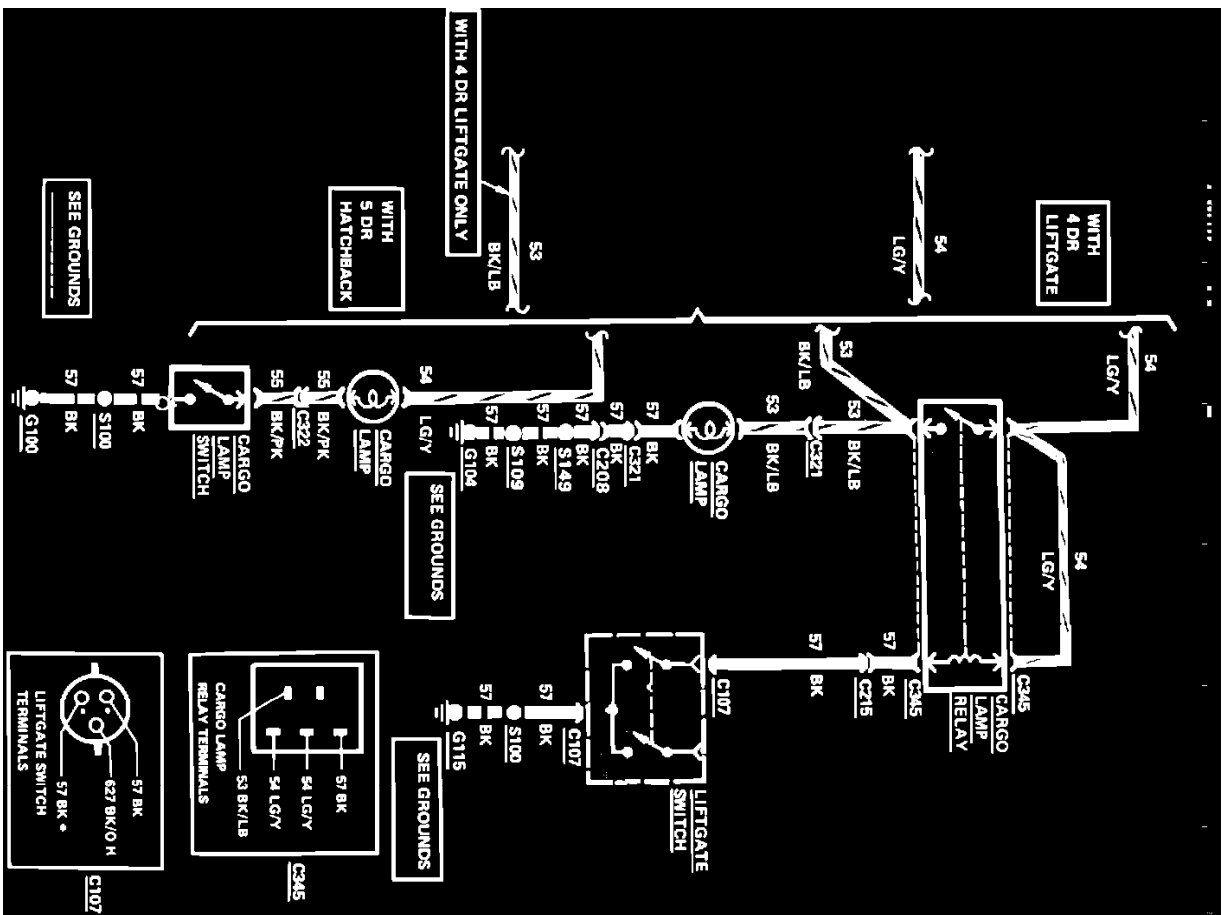

Courtesy Lamps, Key Warning & Lamps On Reminder Wiring Circuit, 4 Door Liftgate & 5 Door Hatchback (Part 2 of 2)

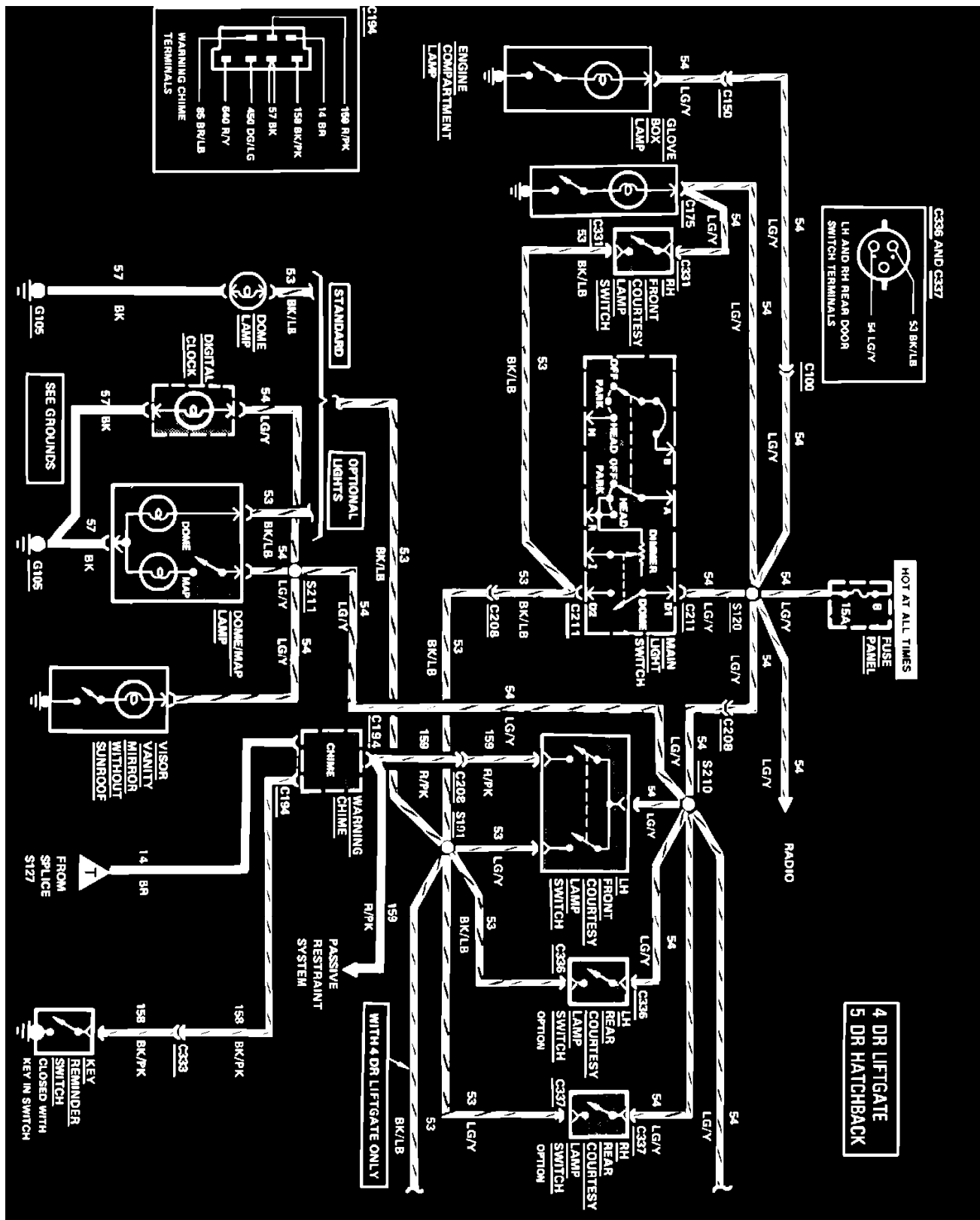

Courtesy Lamps, Key Warning & Lamps On Reminder Wiring Circuit, 4 Door Liftgate & 5 Door Hatchback (Part 1 of 2)

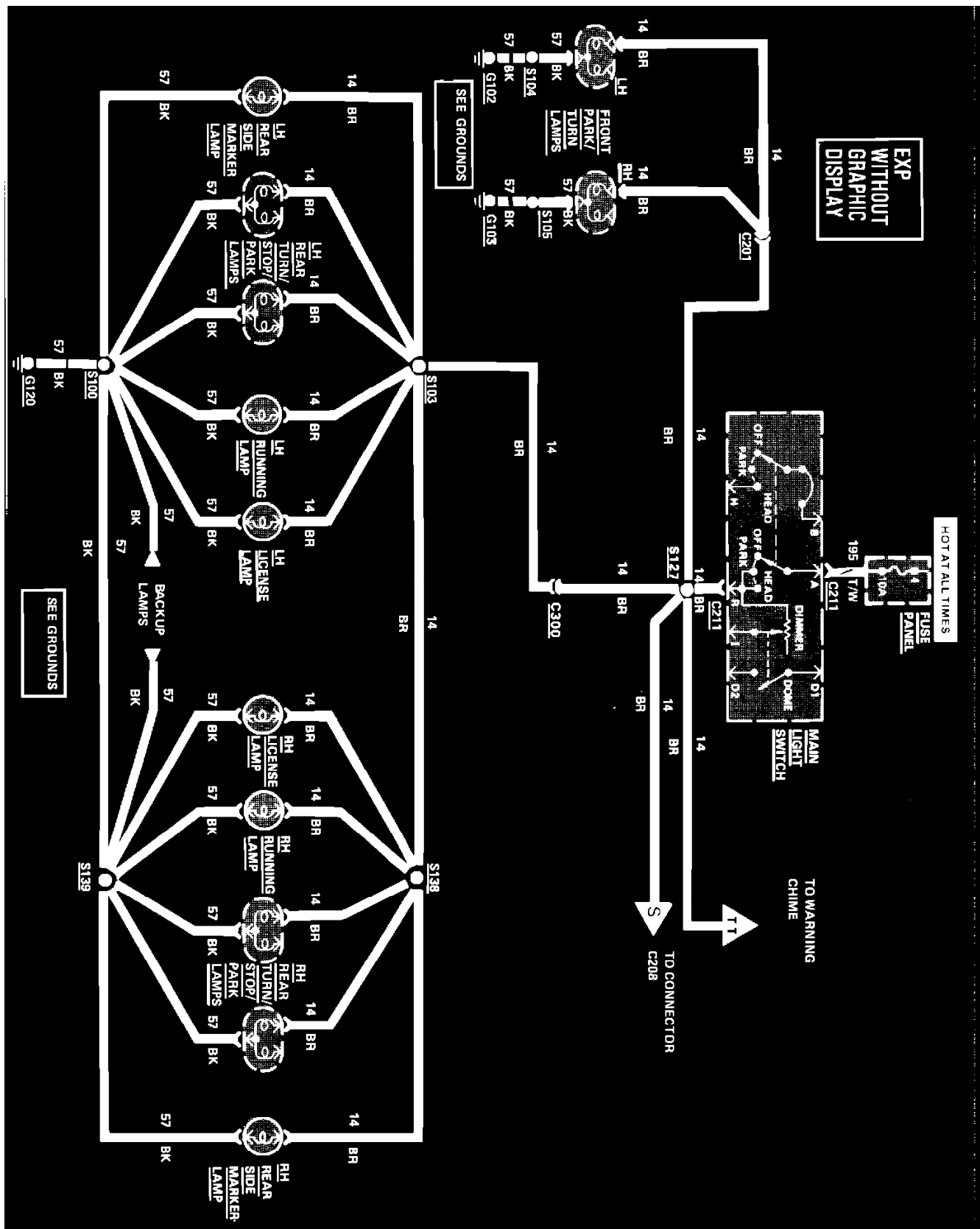

Exterior Lamps Wiring Circuit. EXP Less Graphic Display

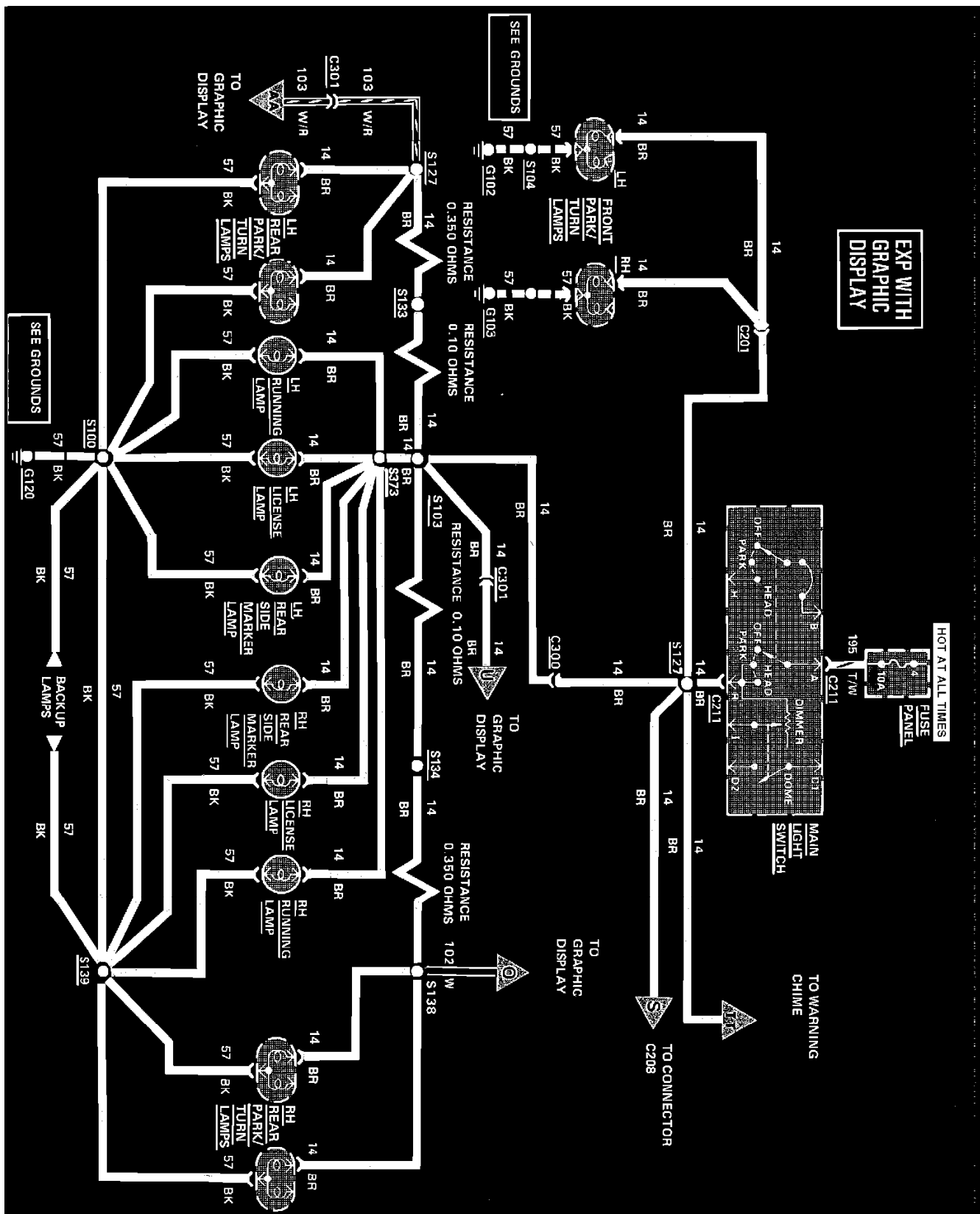

Exterior Lamps Wiring Circuit. EXP With Graphic Display

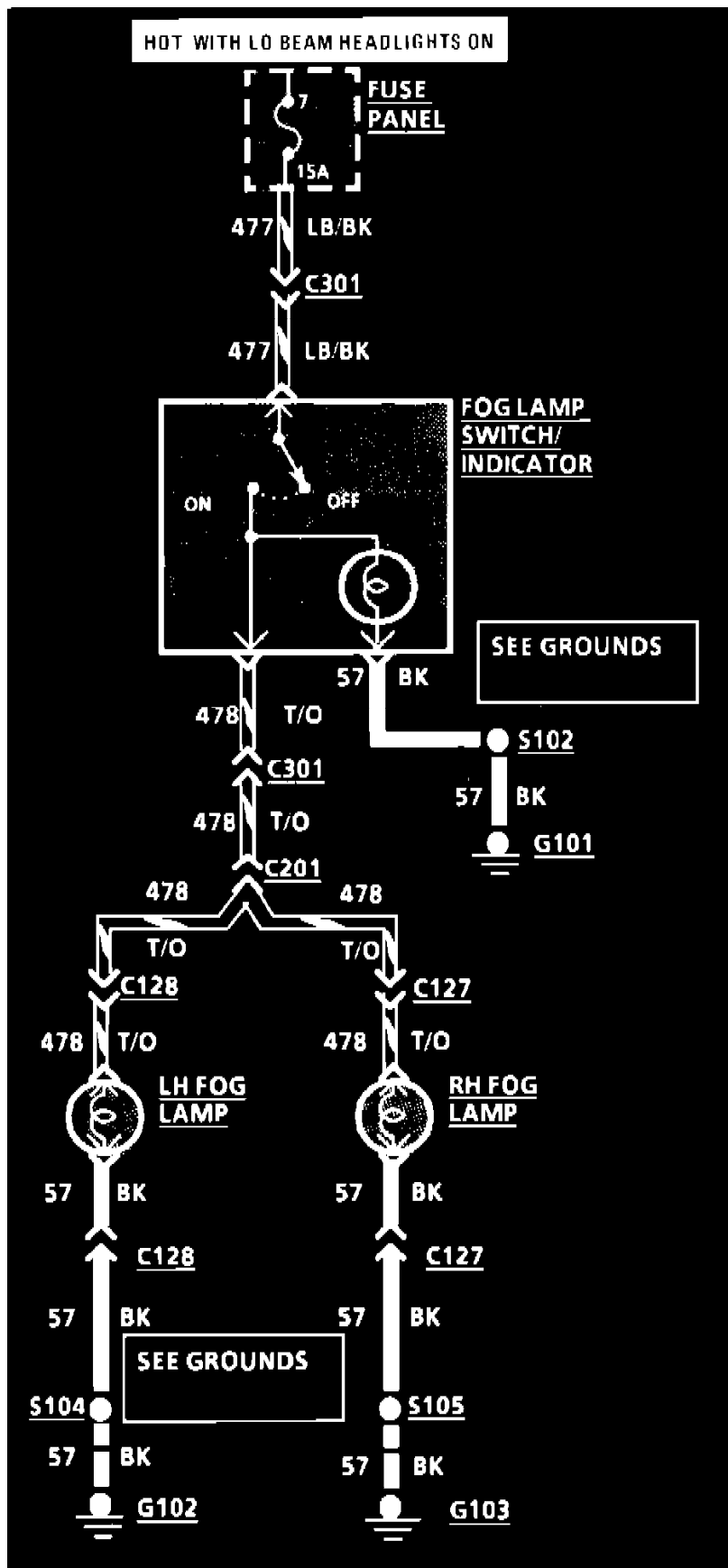

Fog Lamps Wiring Circuit

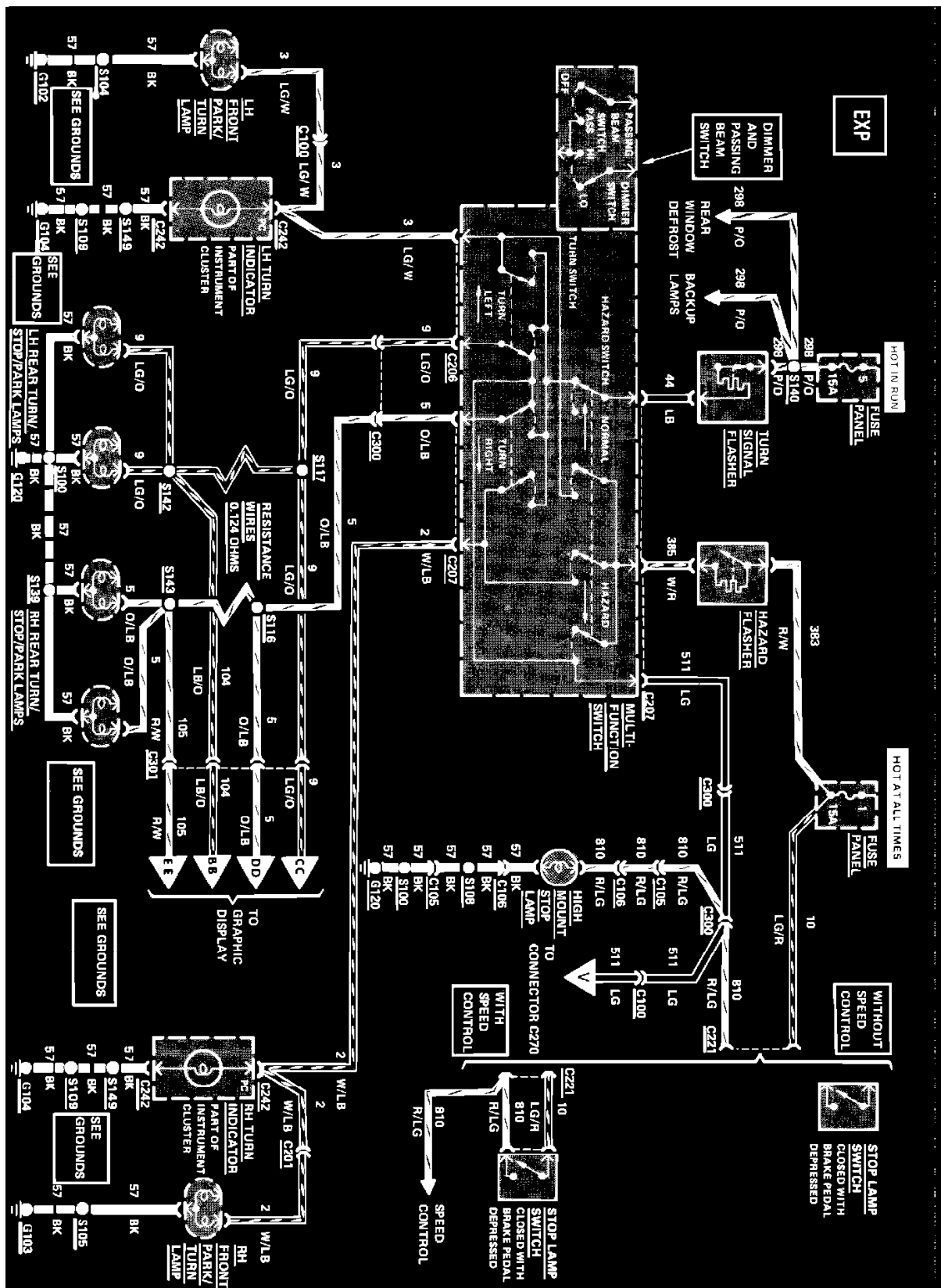

Hazard, Stop & Turn Lamps Wiring Circuit. EXP

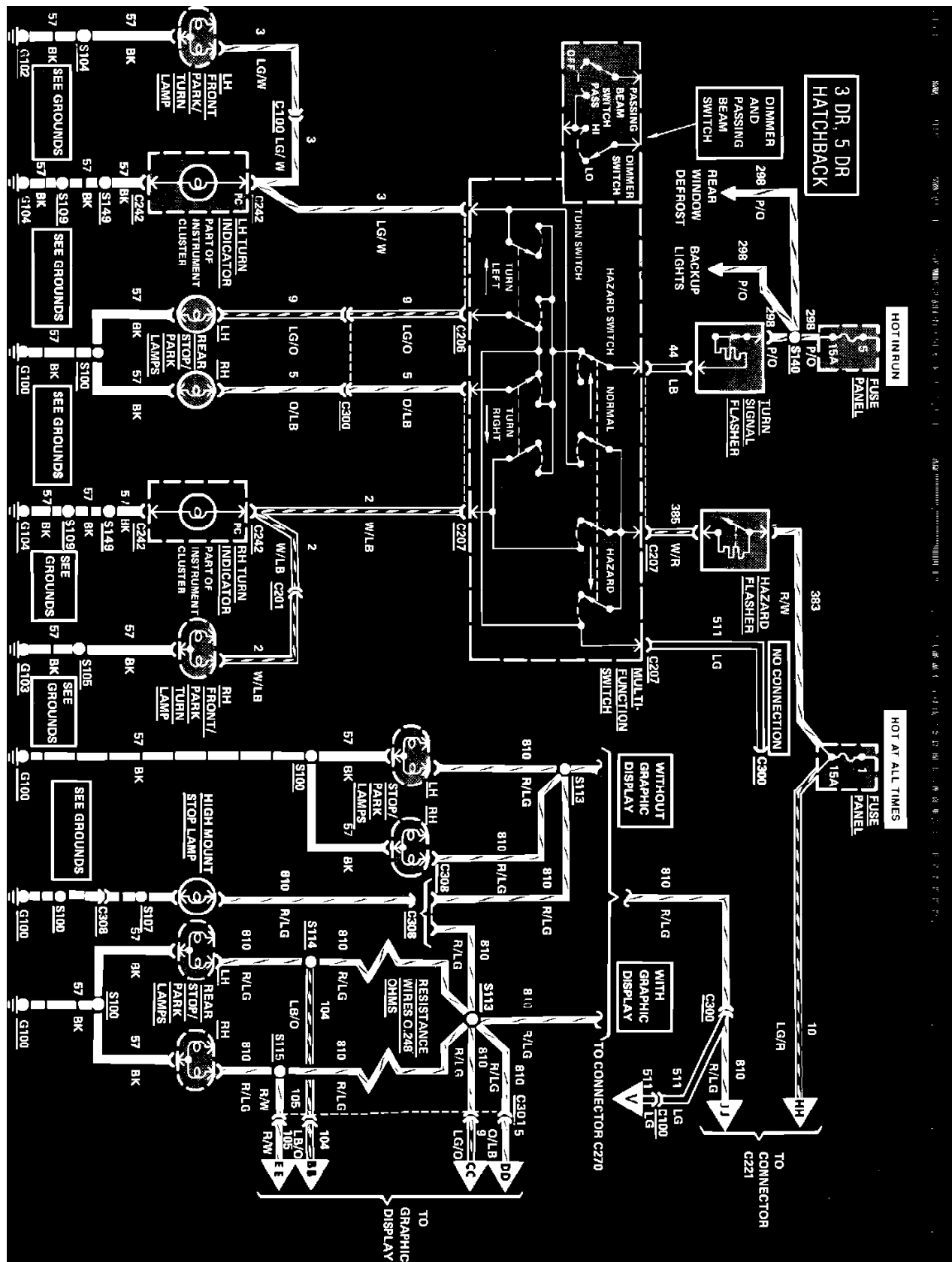

Hazard, Stop & Turn Lamps Wiring Circuit. 3 Door & 5 Door Hatchback (Part 1 of 2)

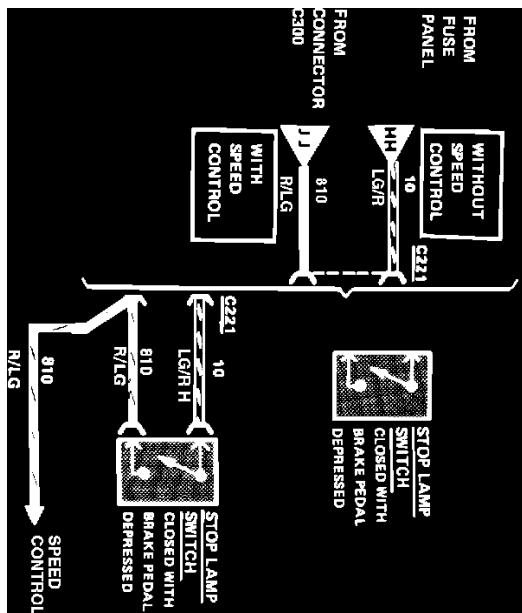

Hazard, Stop & Turn Lamps Wiring Circuit. 3 Door & 5 Door Hatchback (Part 2 of 2)

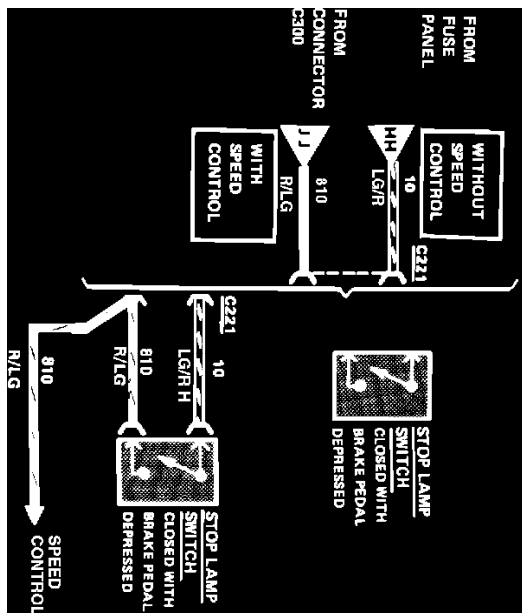

Hazard, Stop & Turn Lamps Wiring Circuit. 3 Door & 5 Door Hatchback (Part 2 of 2)

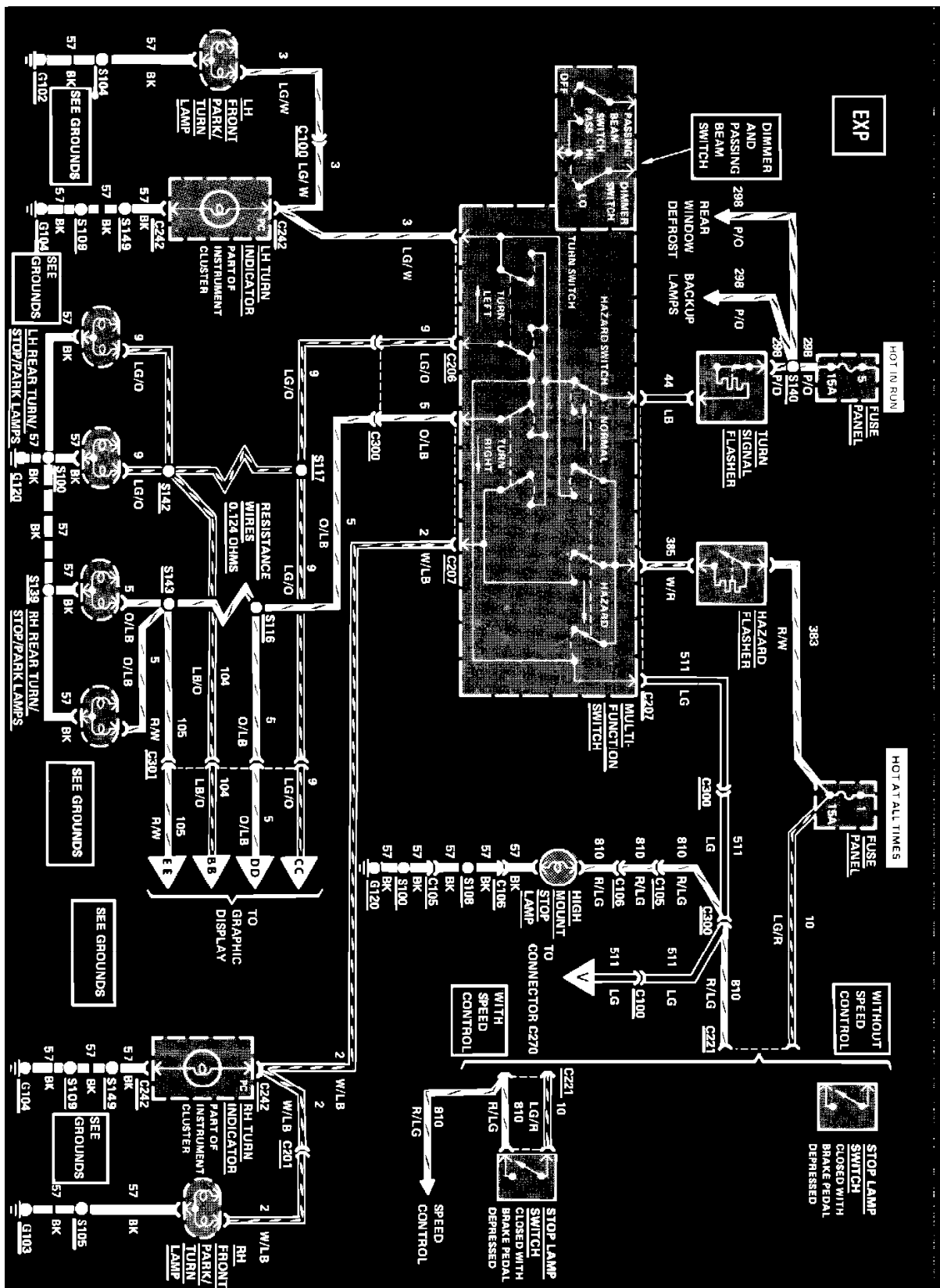

Hazard, Stop & Turn Lamps Wiring Circuit. EXP

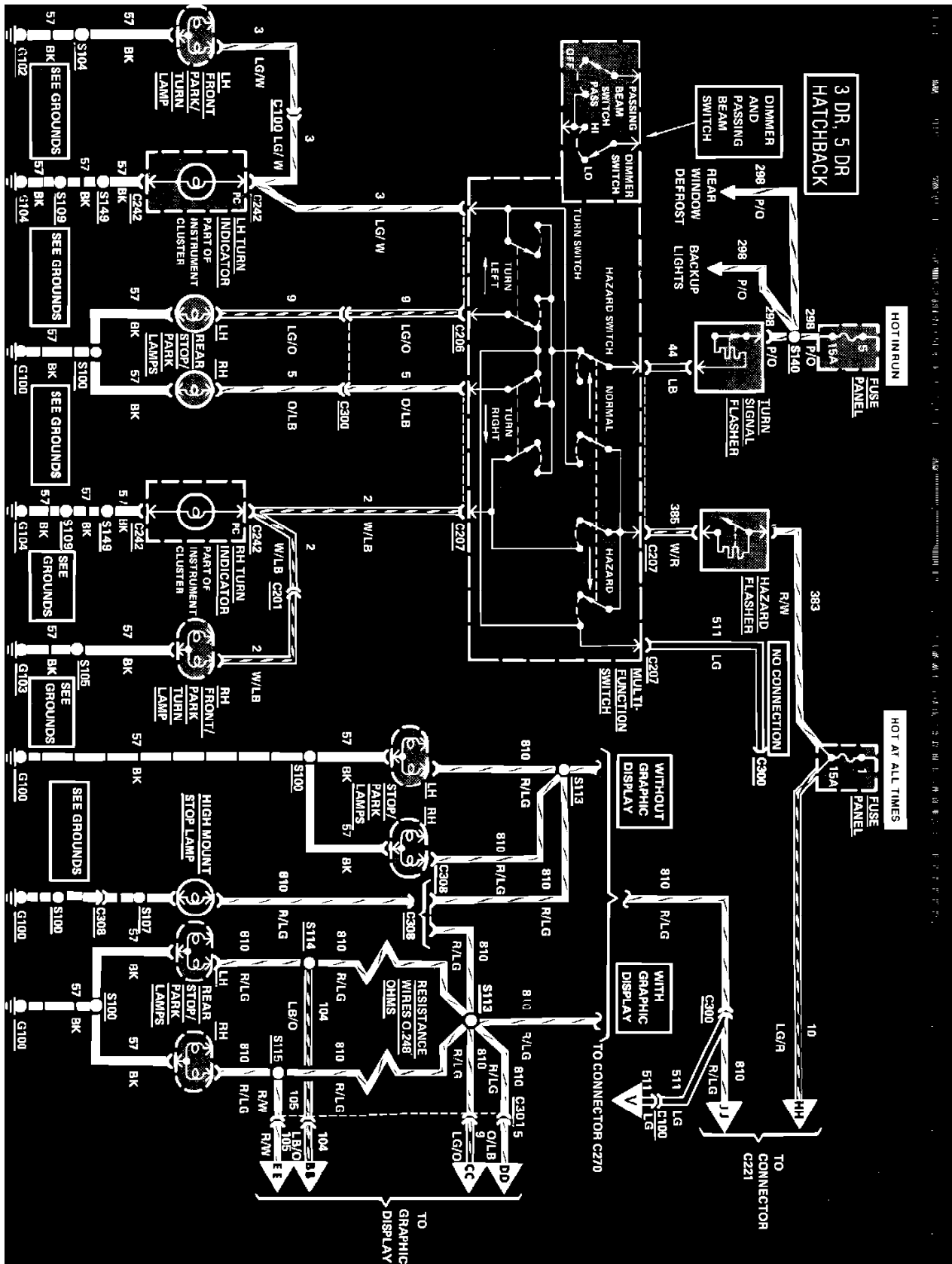

Hazard, Stop & Turn Lamps Wiring Circuit. 3 Door & 5 Door Hatchback (Part 1 of 2)

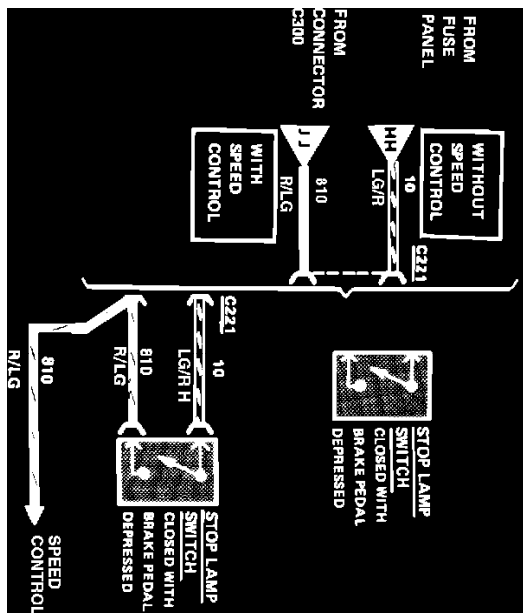

Hazard, Stop & Turn Lamps Wiring Circuit. 3 Door & 5 Door Hatchback (Part 2 of 2)

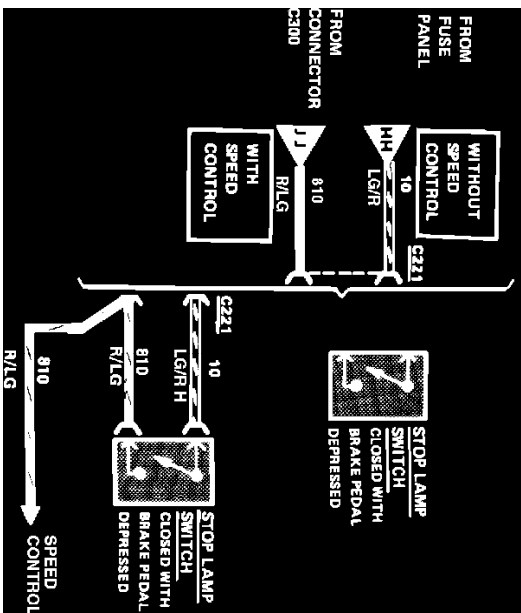

Hazard, Stop & Turn Lamps Wiring Circuit. 3 Door & 5 Door Hatchback (Part 2 of 2)

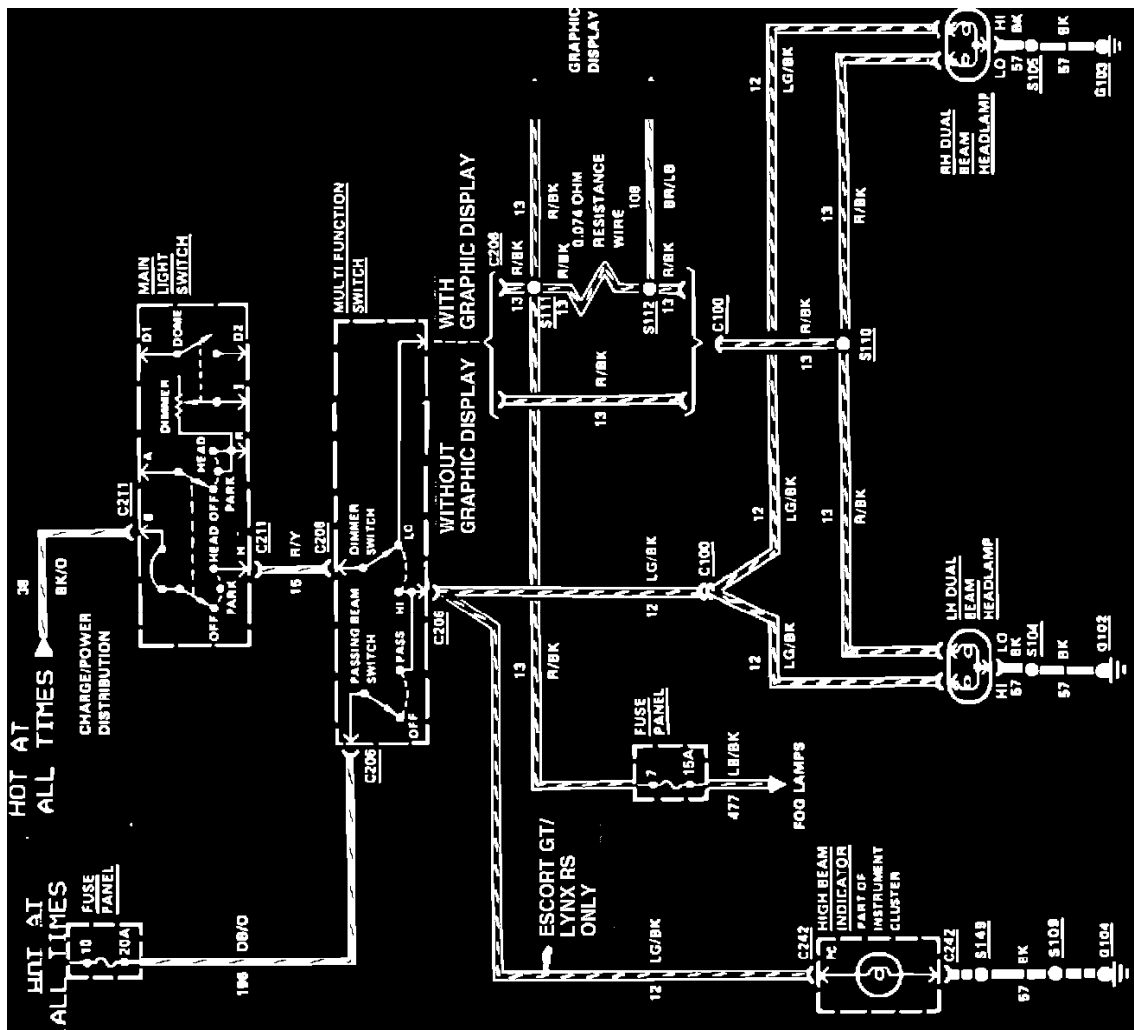

Fig. 39 Headlamps Wiring Circuit

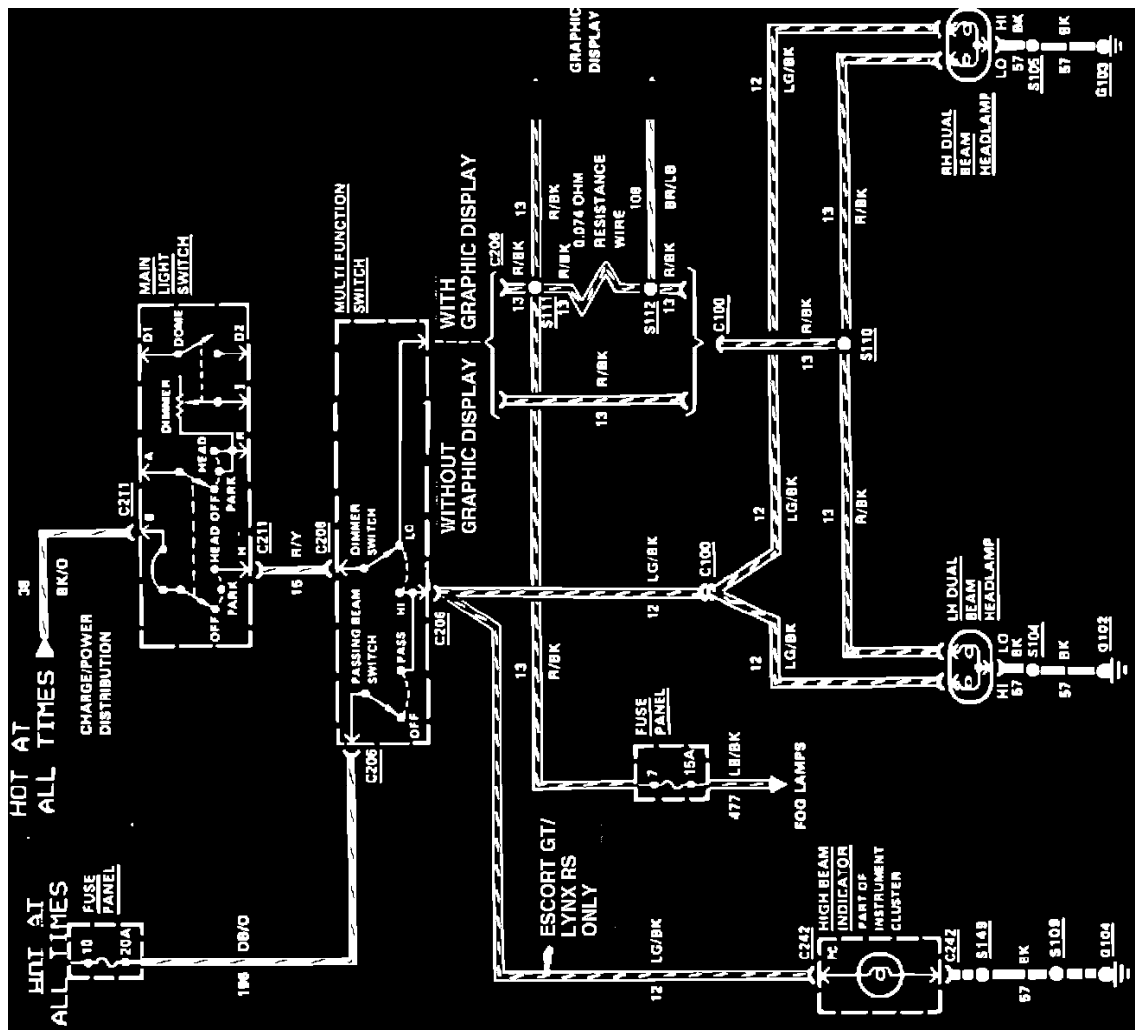
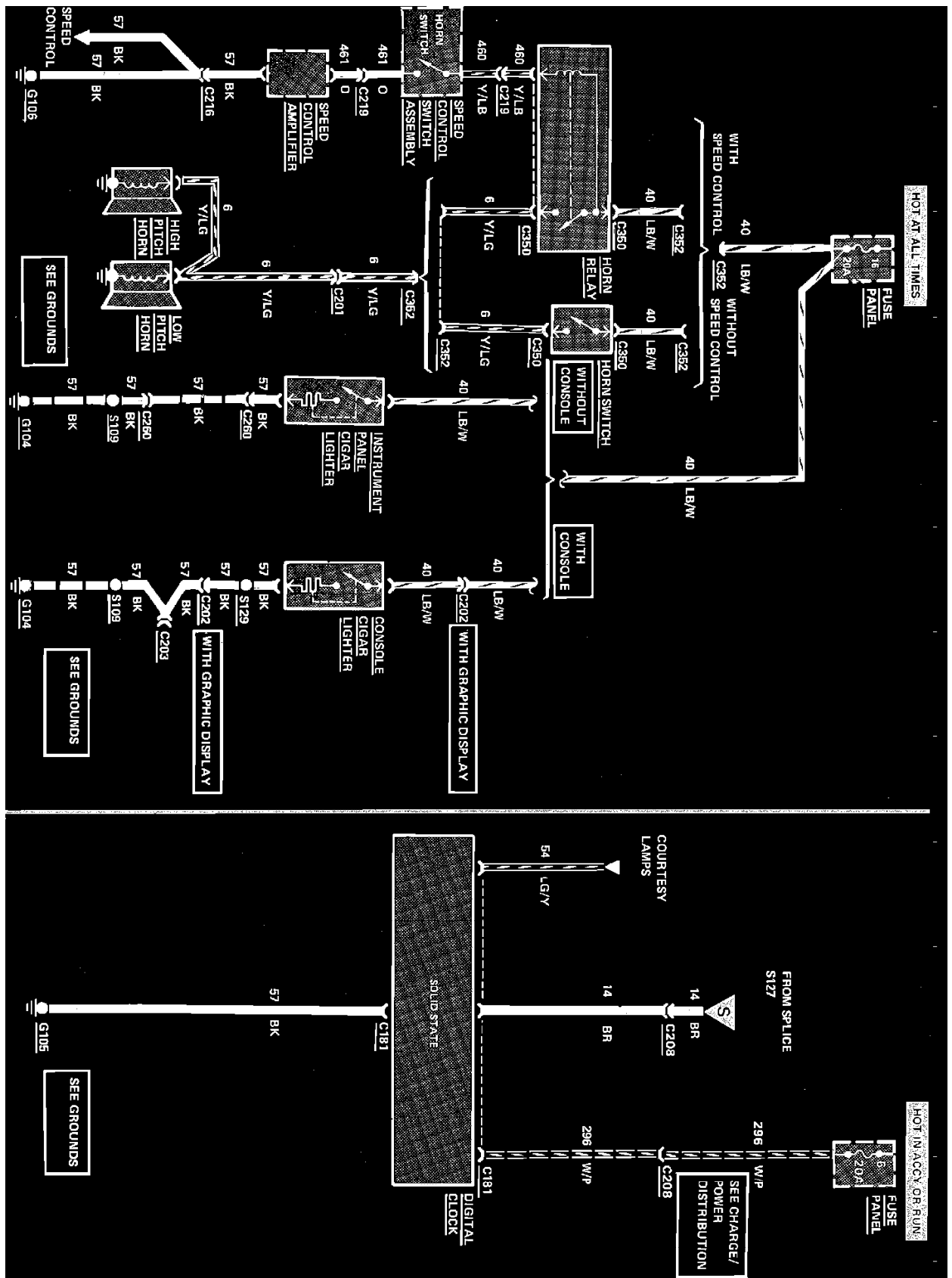
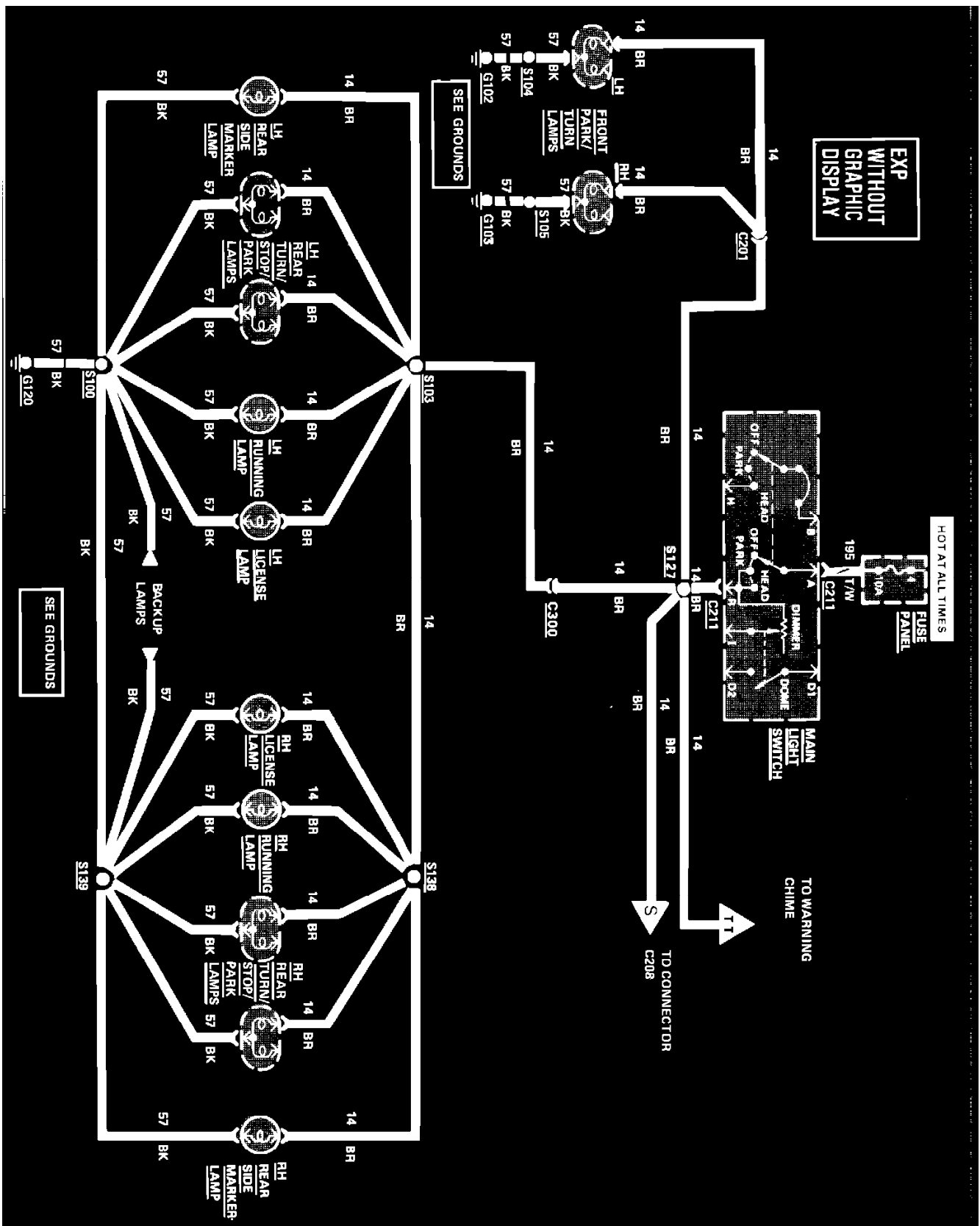

Fig. 39 Headlamps Wiring Circuit



Cigar Lighter, Digital Clock & Horn Wiring Circuit



Exterior Lamps Wiring Circuit. EXP Less Graphic Display

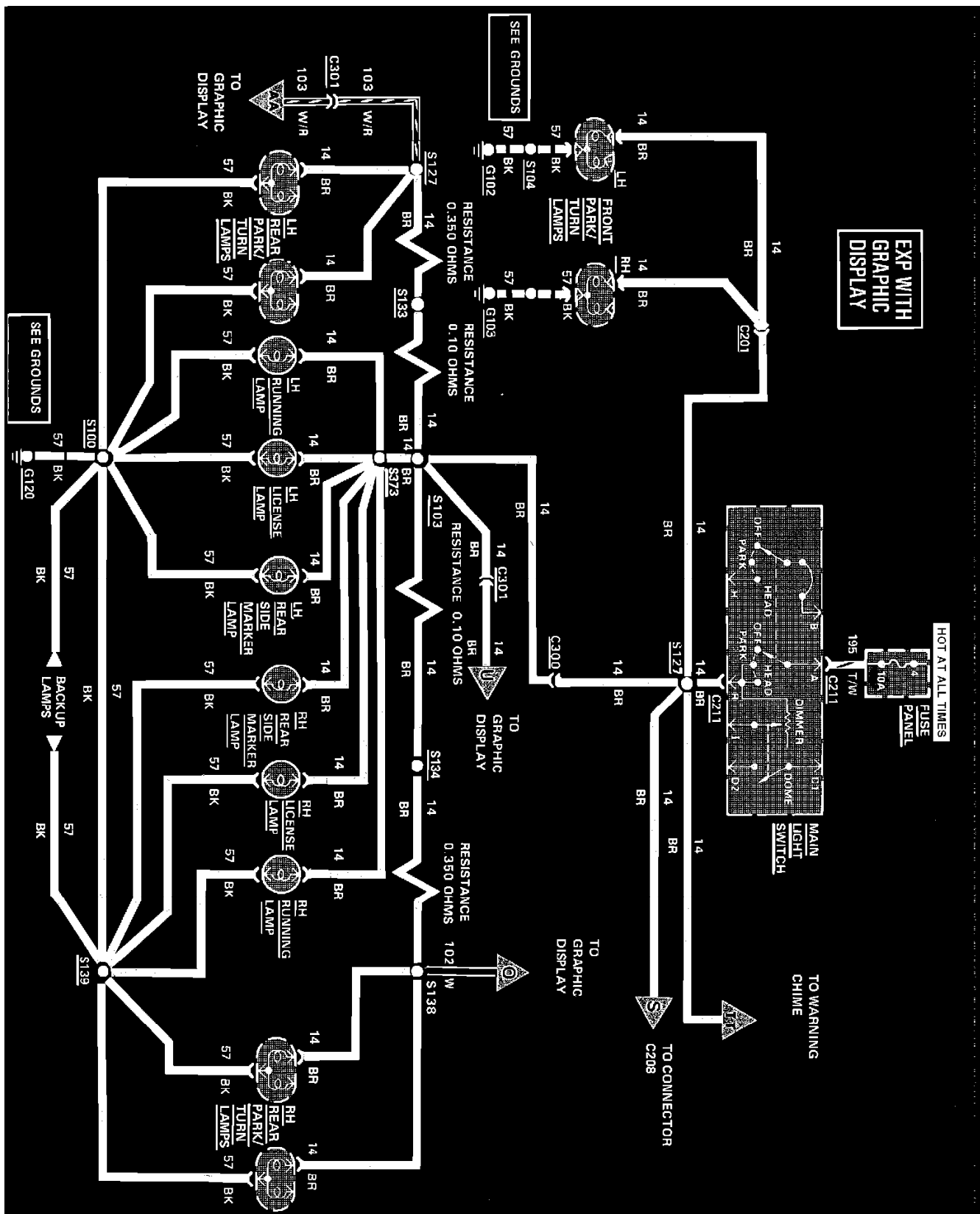

Exterior Lamps Wiring Circuit. EXP With Graphic Display

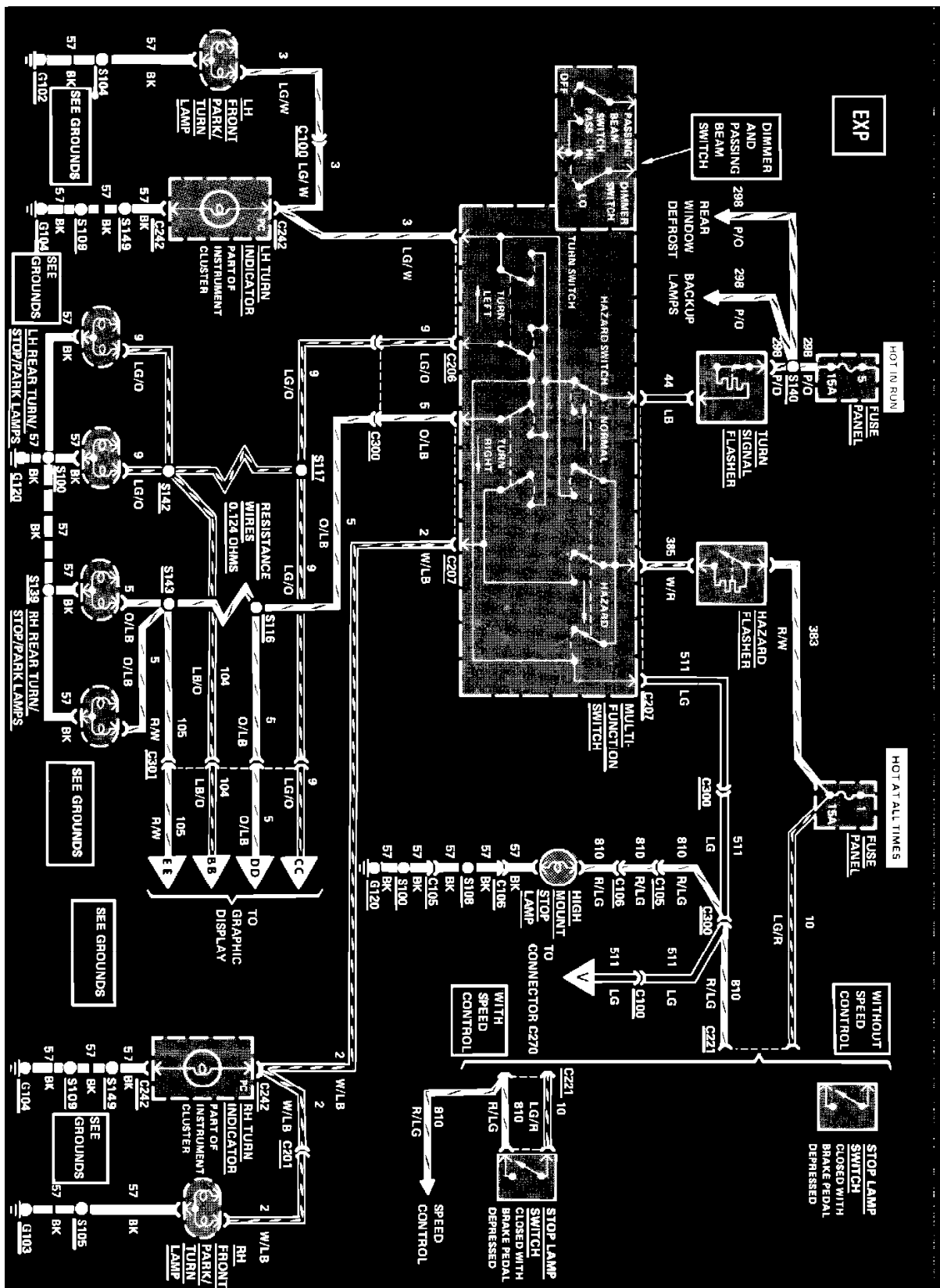

Hazard, Stop & Turn Lamps Wiring Circuit. EXP

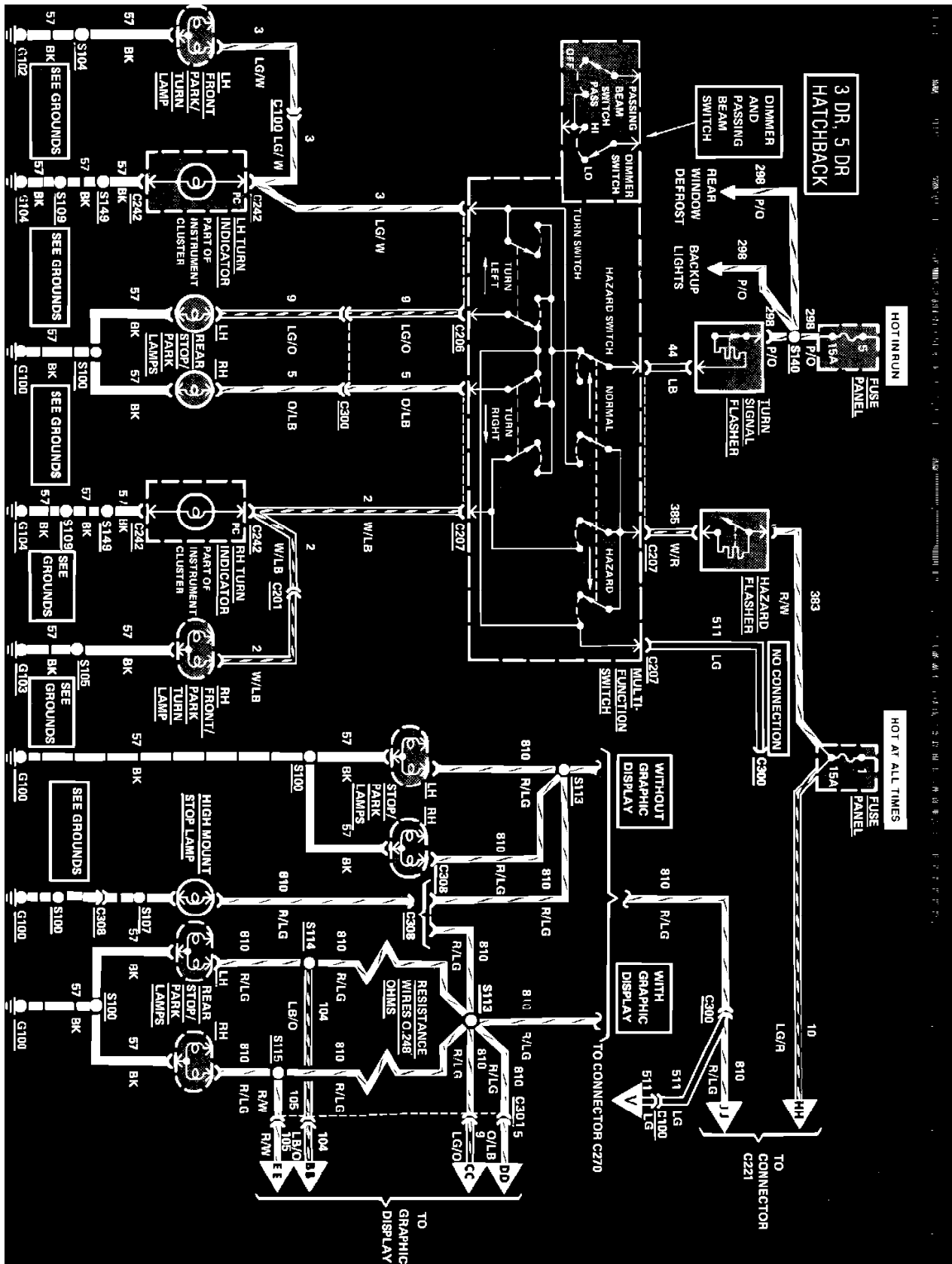

Hazard, Stop & Turn Lamps Wiring Circuit. 3 Door & 5 Door Hatchback (Part 1 of 2)

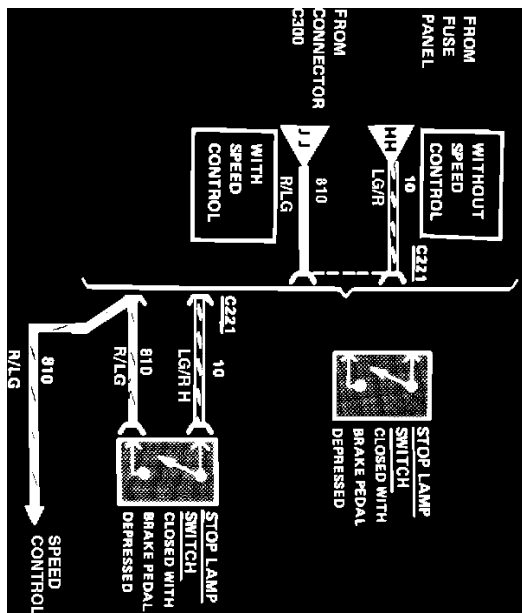

Hazard, Stop & Turn Lamps Wiring Circuit. 3 Door & 5 Door Hatchback (Part 2 of 2)

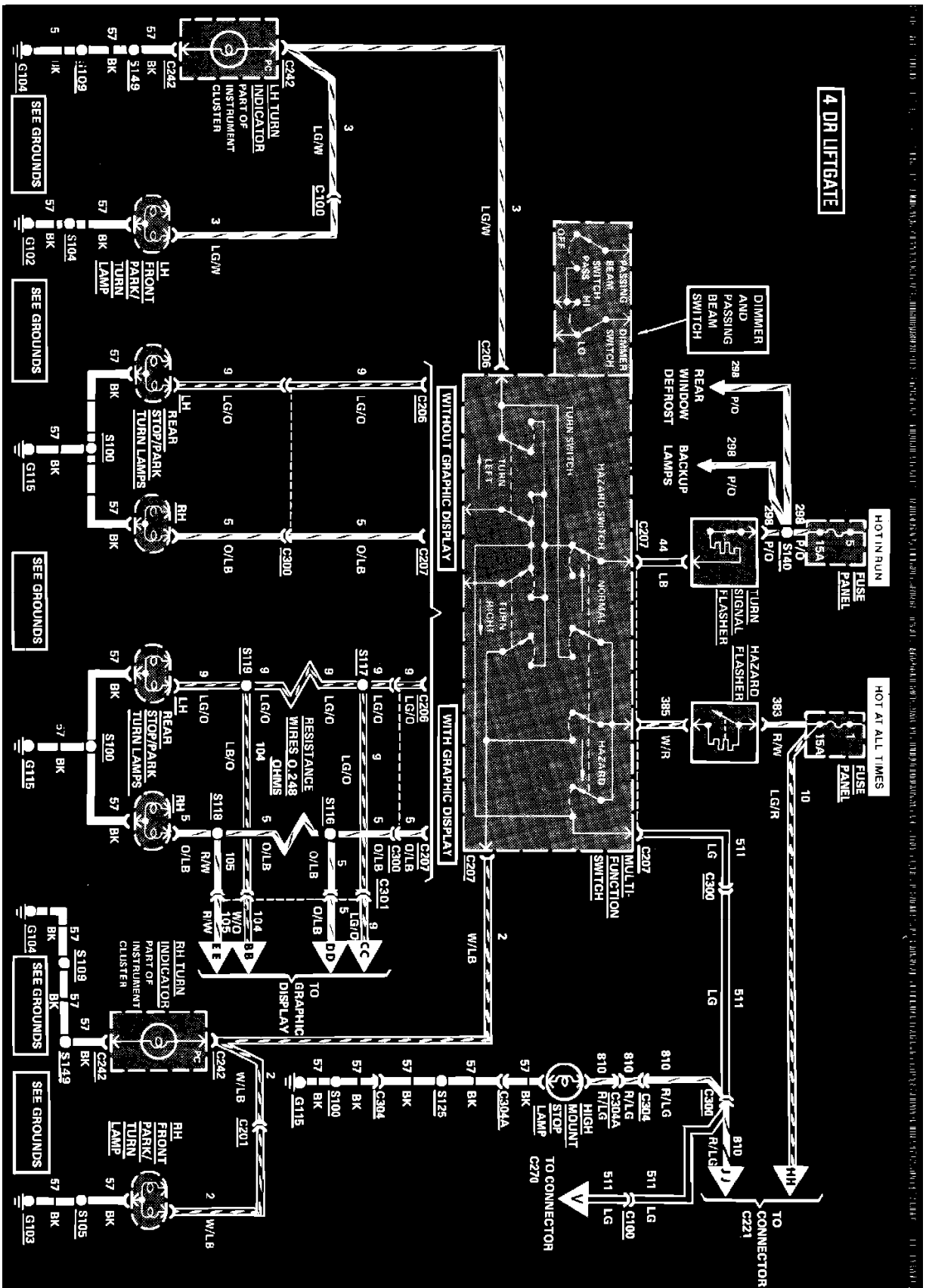

Hazard, Stop & Turn Lamps Wiring Circuit. 4 Door Liftgate

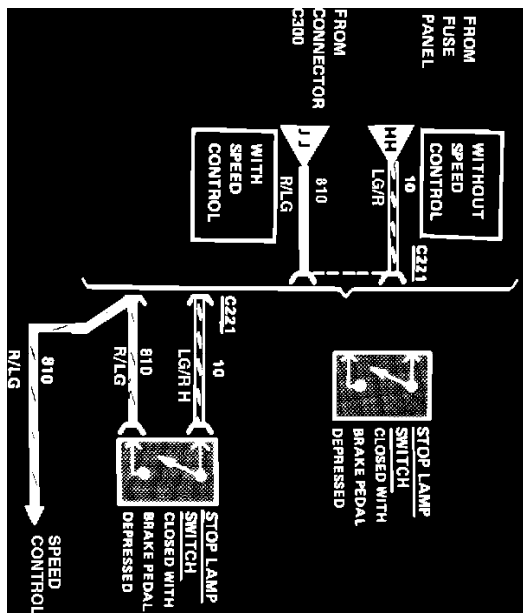

Hazard, Stop & Turn Lamps Wiring Circuit. 3 Door & 5 Door Hatchback (Part 2 of 2)

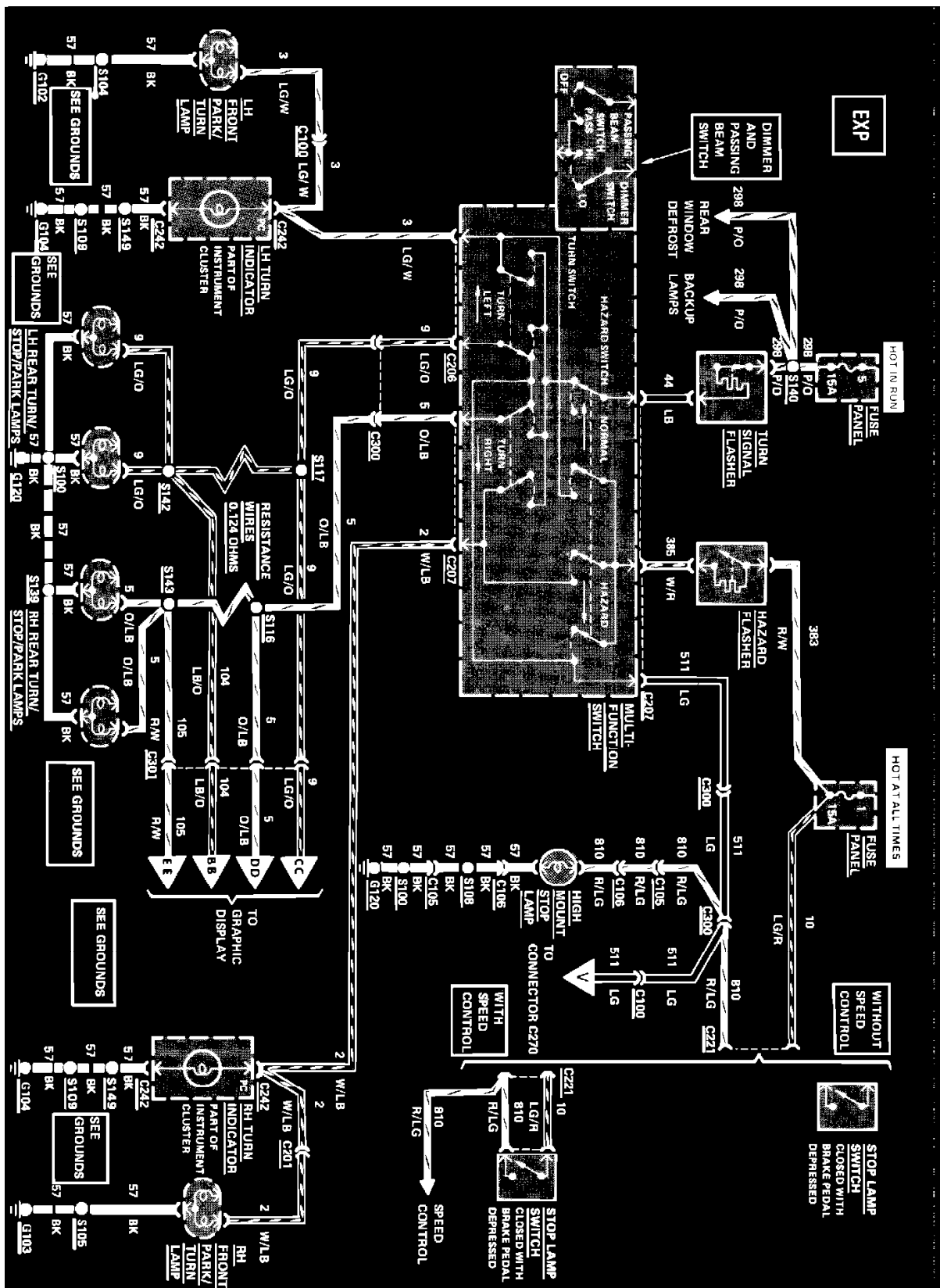

Hazard, Stop & Turn Lamps Wiring Circuit. EXP

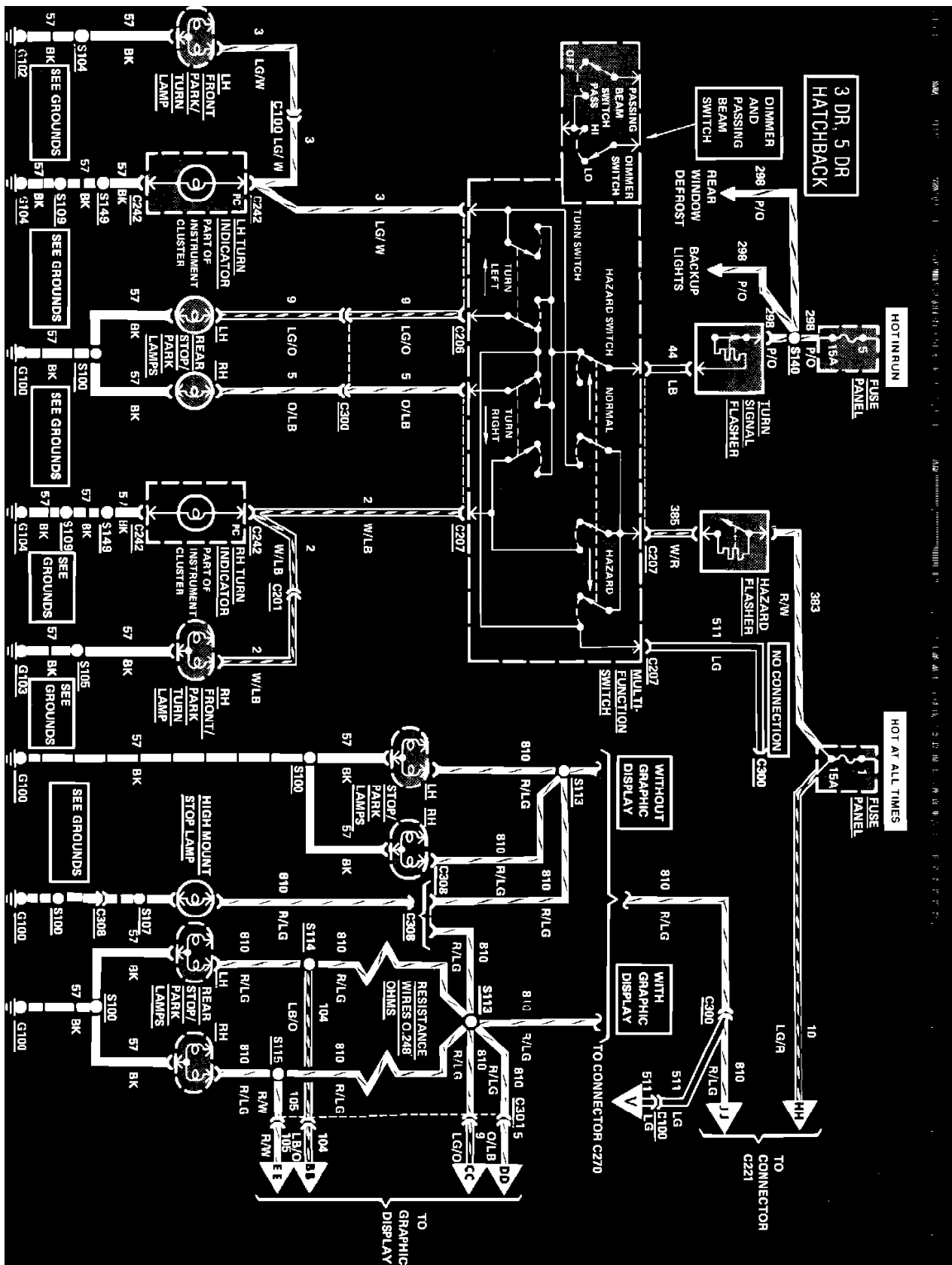

Hazard, Stop & Turn Lamps Wiring Circuit. 3 Door & 5 Door Hatchback (Part 1 of 2)

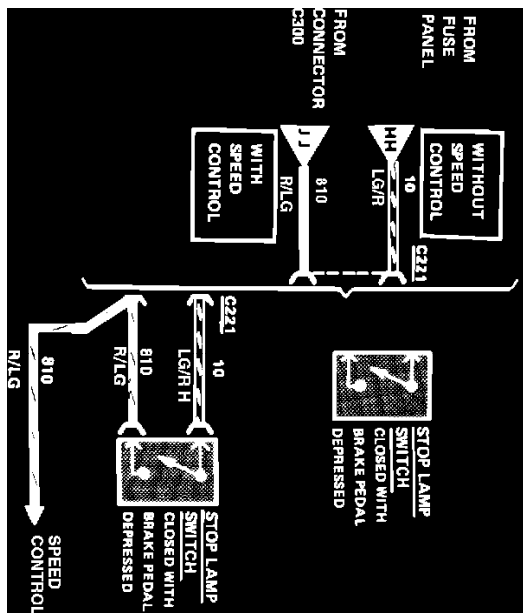

Hazard, Stop & Turn Lamps Wiring Circuit. 3 Door & 5 Door Hatchback (Part 2 of 2)

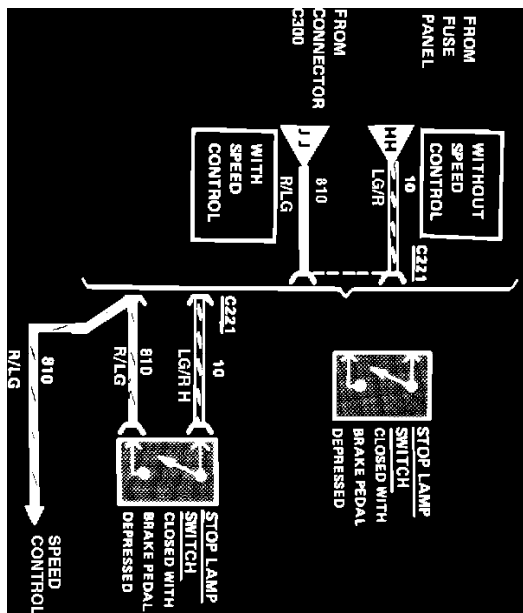

Hazard, Stop & Turn Lamps Wiring Circuit. 3 Door & 5 Door Hatchback (Part 2 of 2)

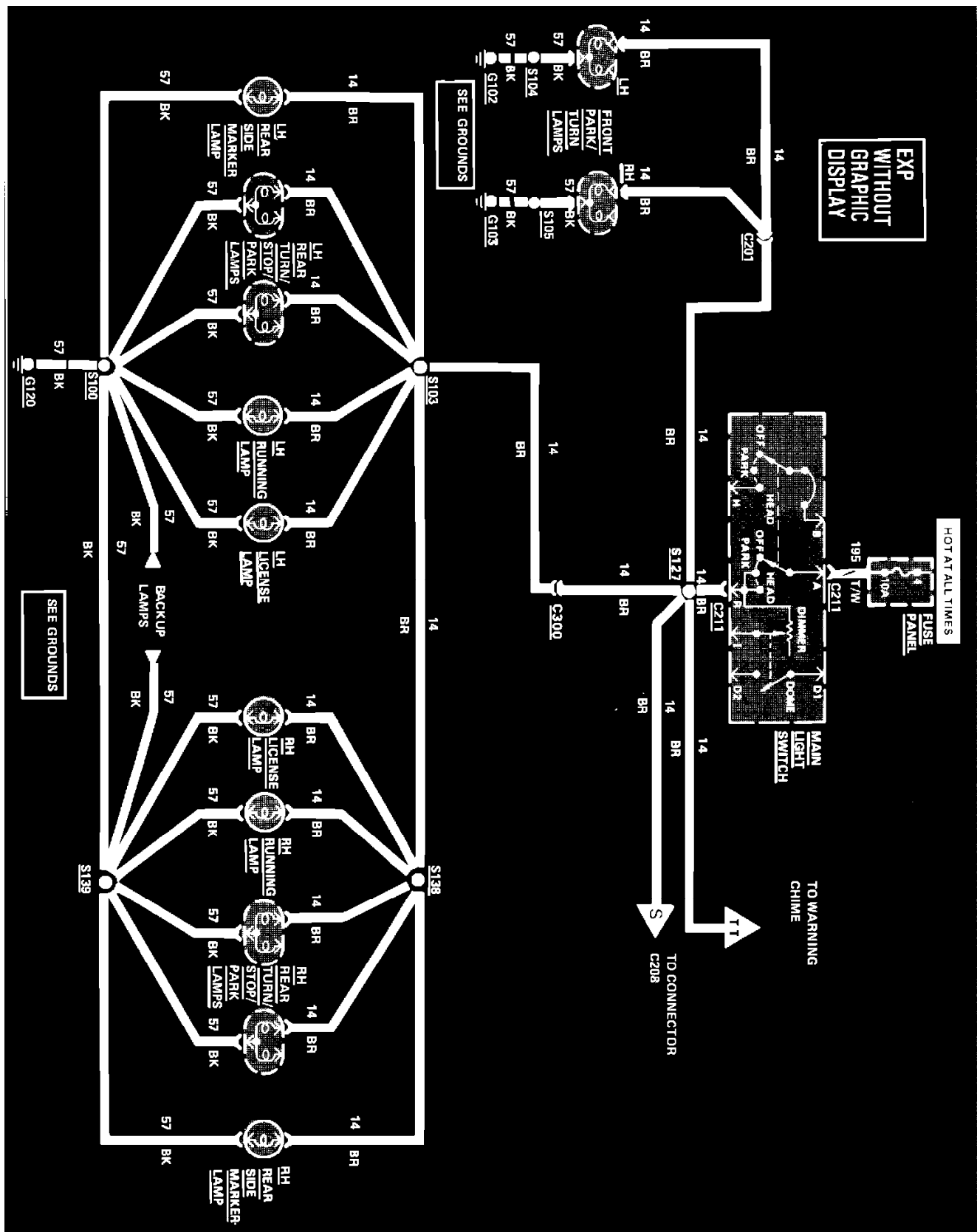

Exterior Lamps Wiring Circuit. EXP Less Graphic Display

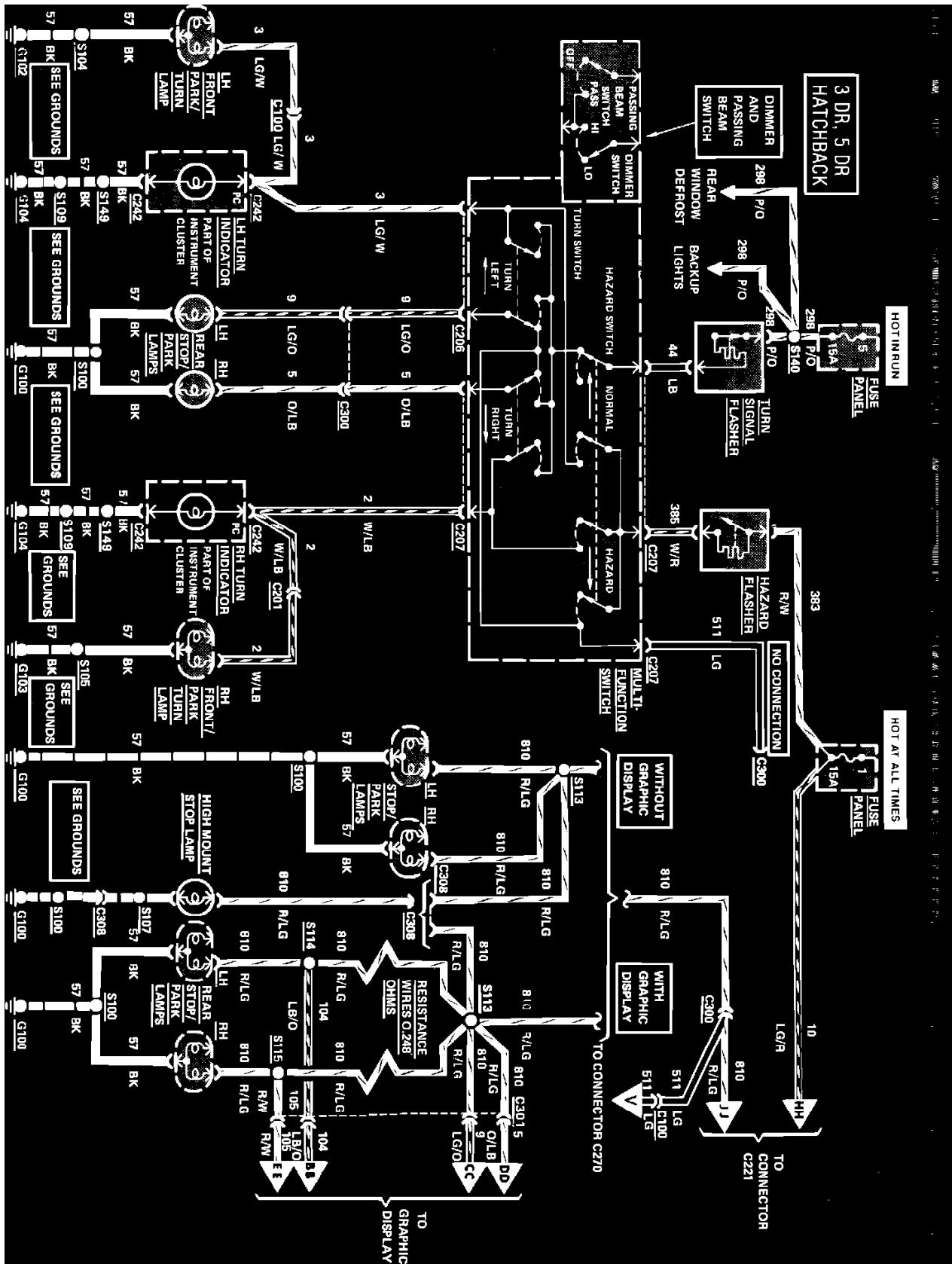

Hazard, Stop & Turn Lamps Wiring Circuit. 3 Door & 5 Door Hatchback (Part 1 of 2)

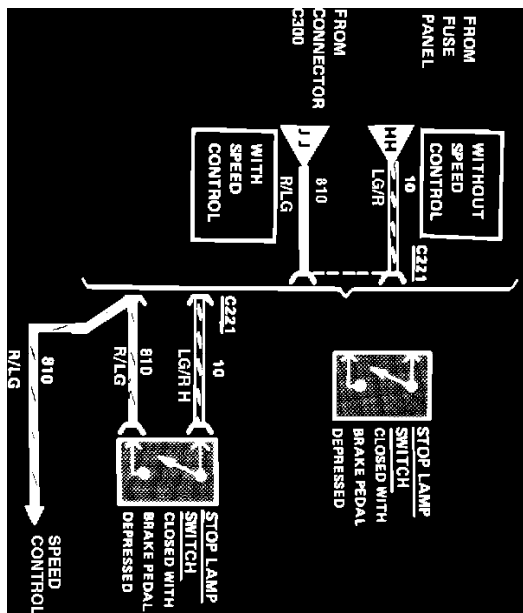

Hazard, Stop & Turn Lamps Wiring Circuit. 3 Door & 5 Door Hatchback (Part 2 of 2)

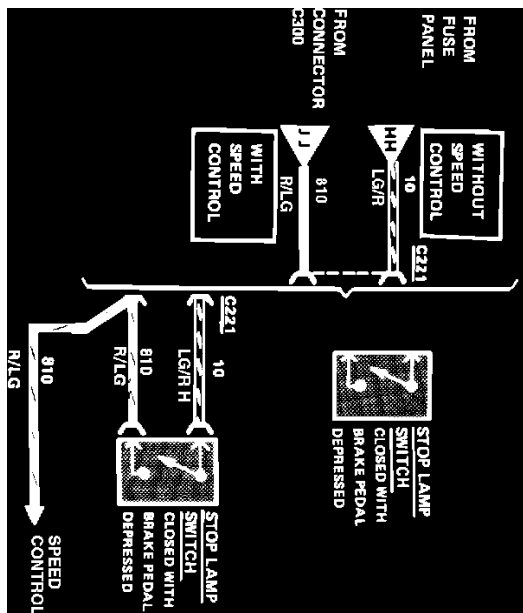

Hazard, Stop & Turn Lamps Wiring Circuit. 3 Door & 5 Door Hatchback (Part 2 of 2)

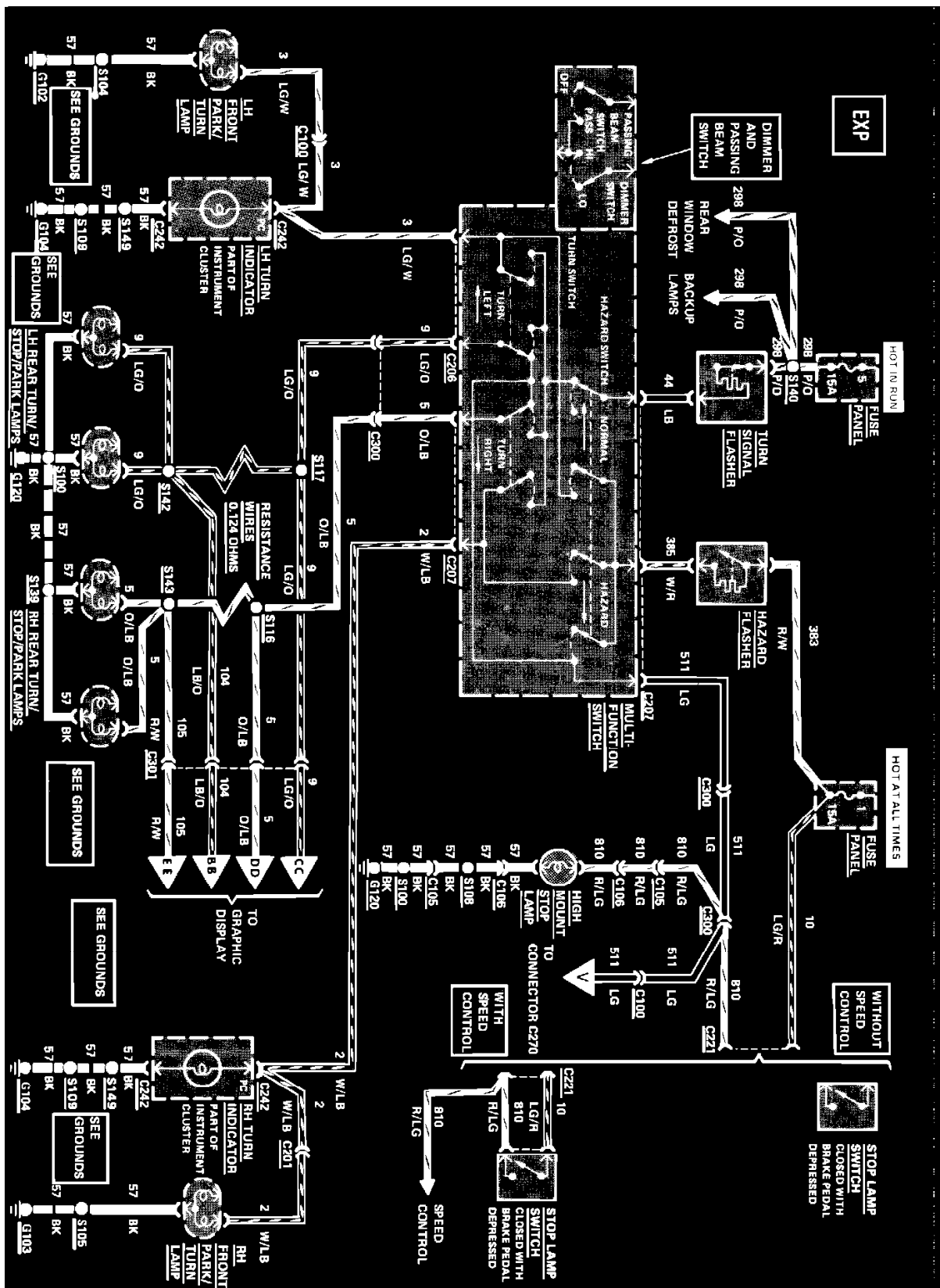

Hazard, Stop & Turn Lamps Wiring Circuit. EXP

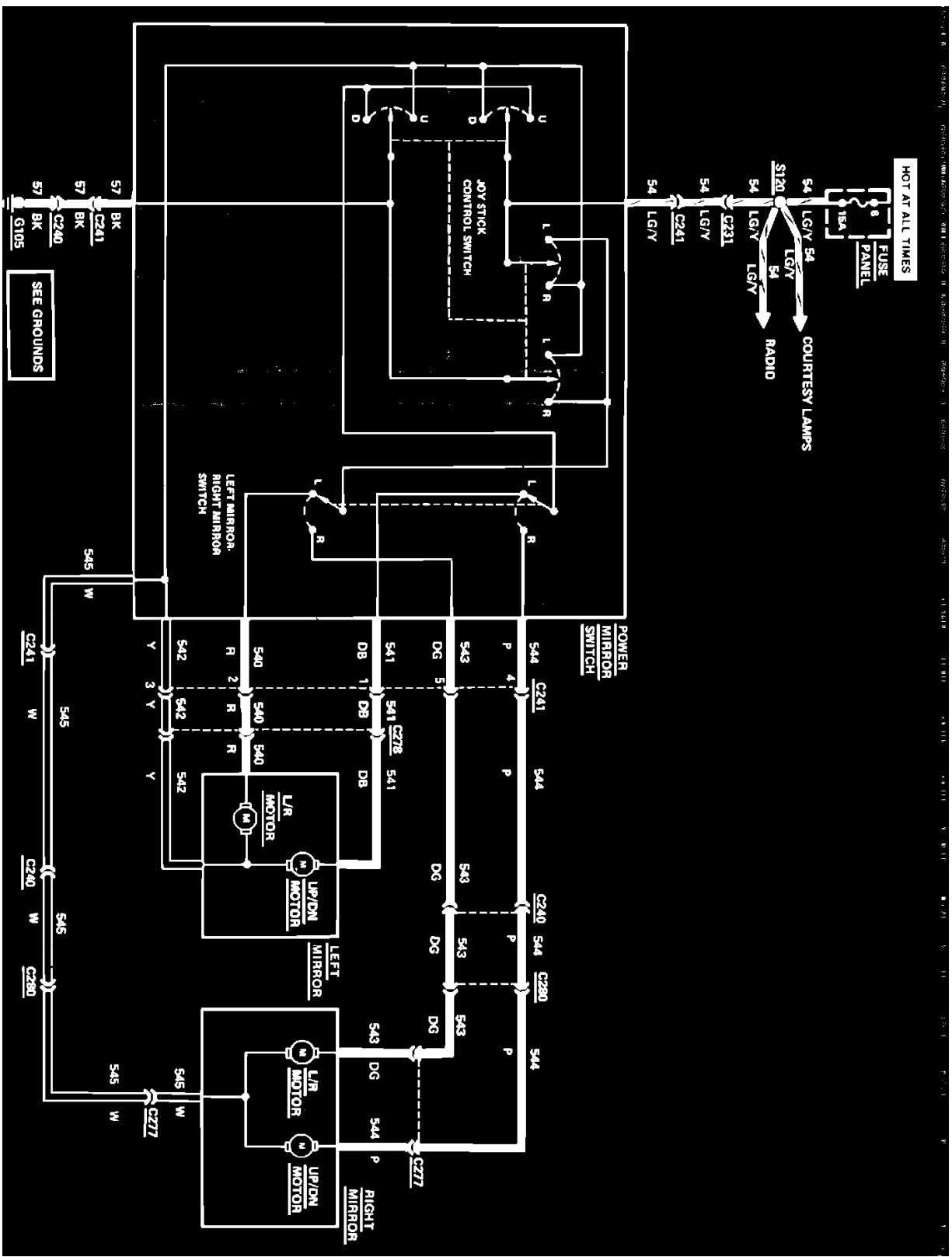

Power Mirrors Wiring Circuit

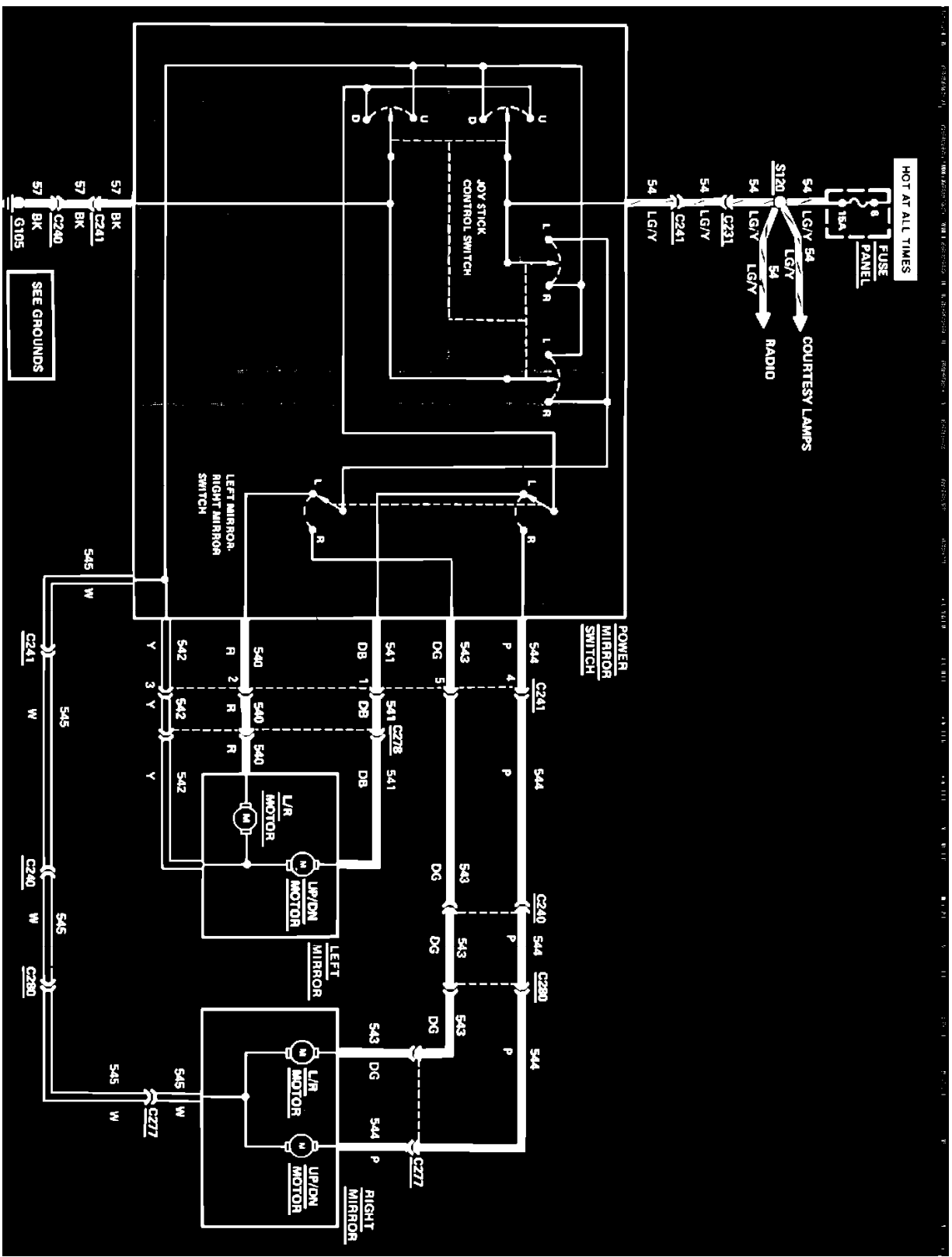

Power Mirrors Wiring Circuit

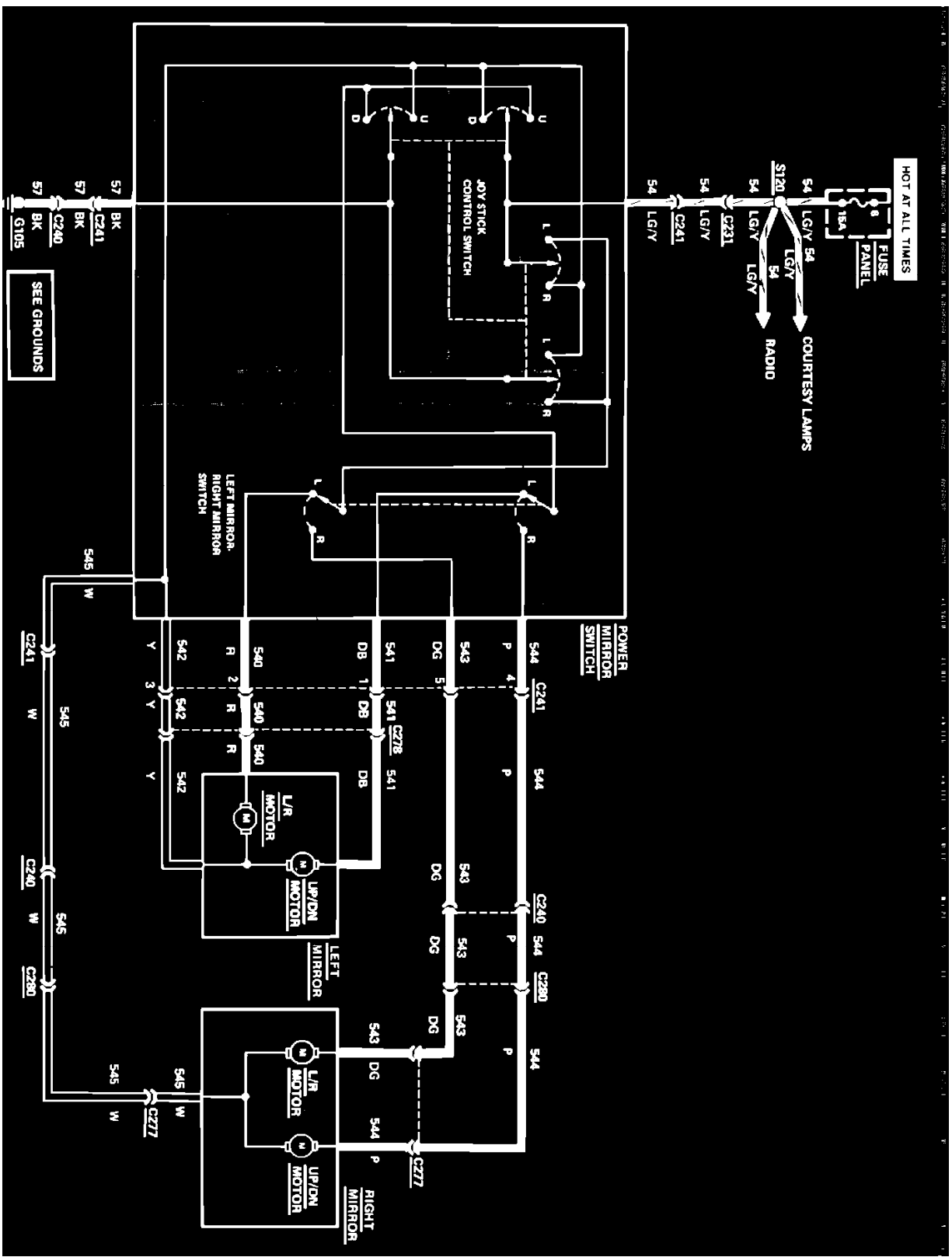

Power Mirrors Wiring Circuit

System Diagram

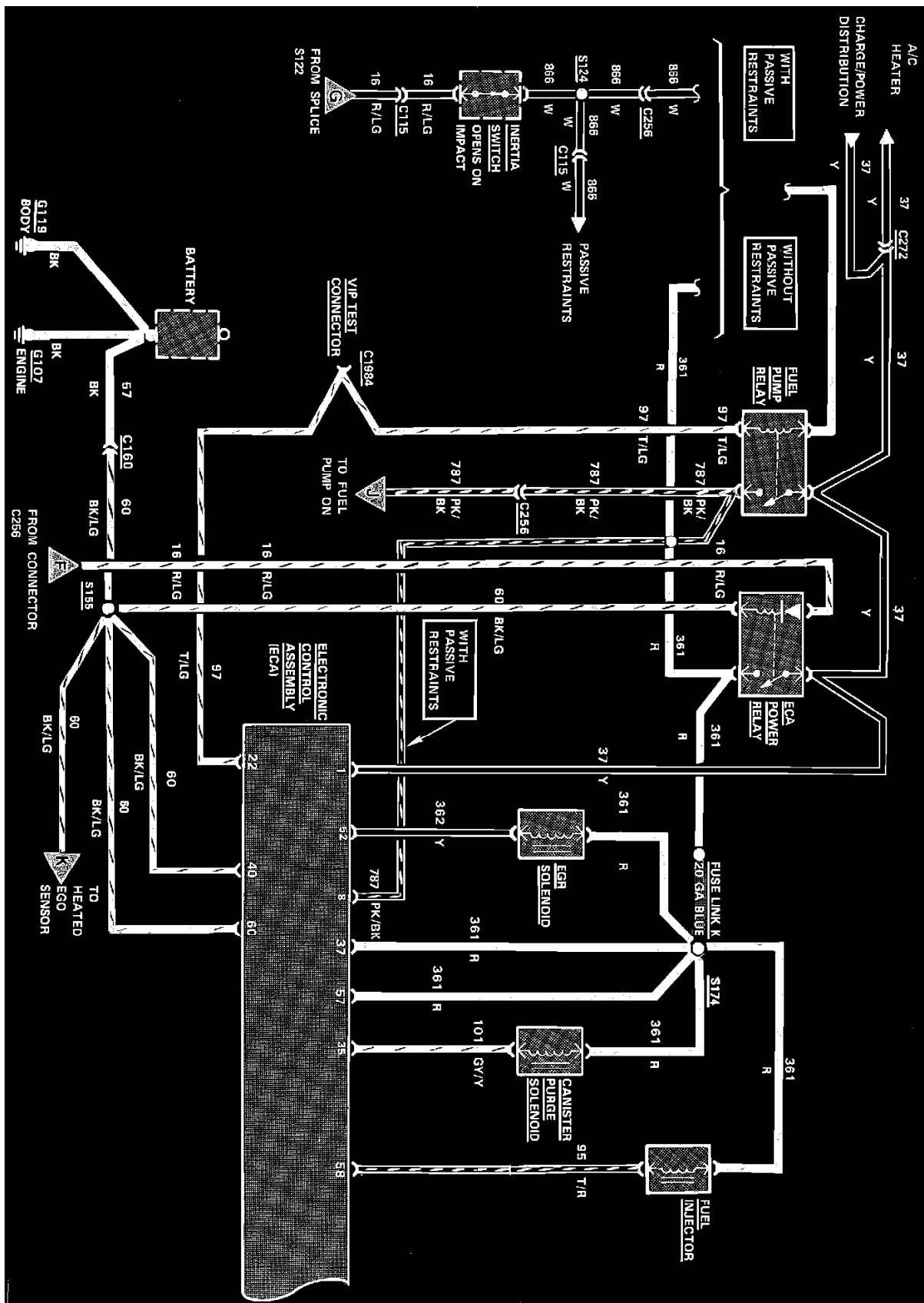

Electronic Engine Control System Wiring Circuit (Part 1 of 2) With CFI

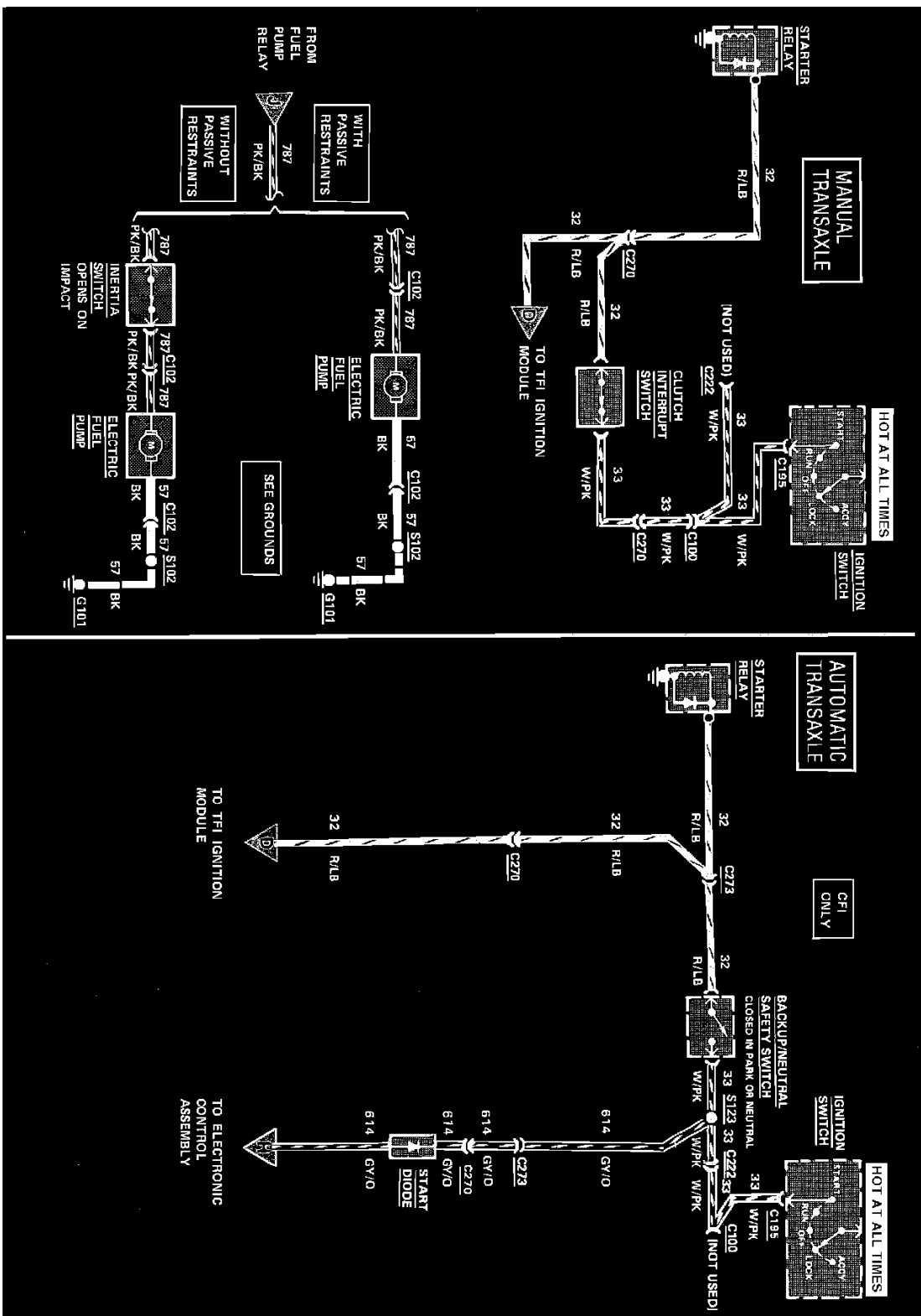

Ignition & Starter Wiring Circuit

Powertrain Diagrams

For information regarding diagrams for this system, please refer to Powertrain Management diagrams. See: Powertrain Management/Diagrams

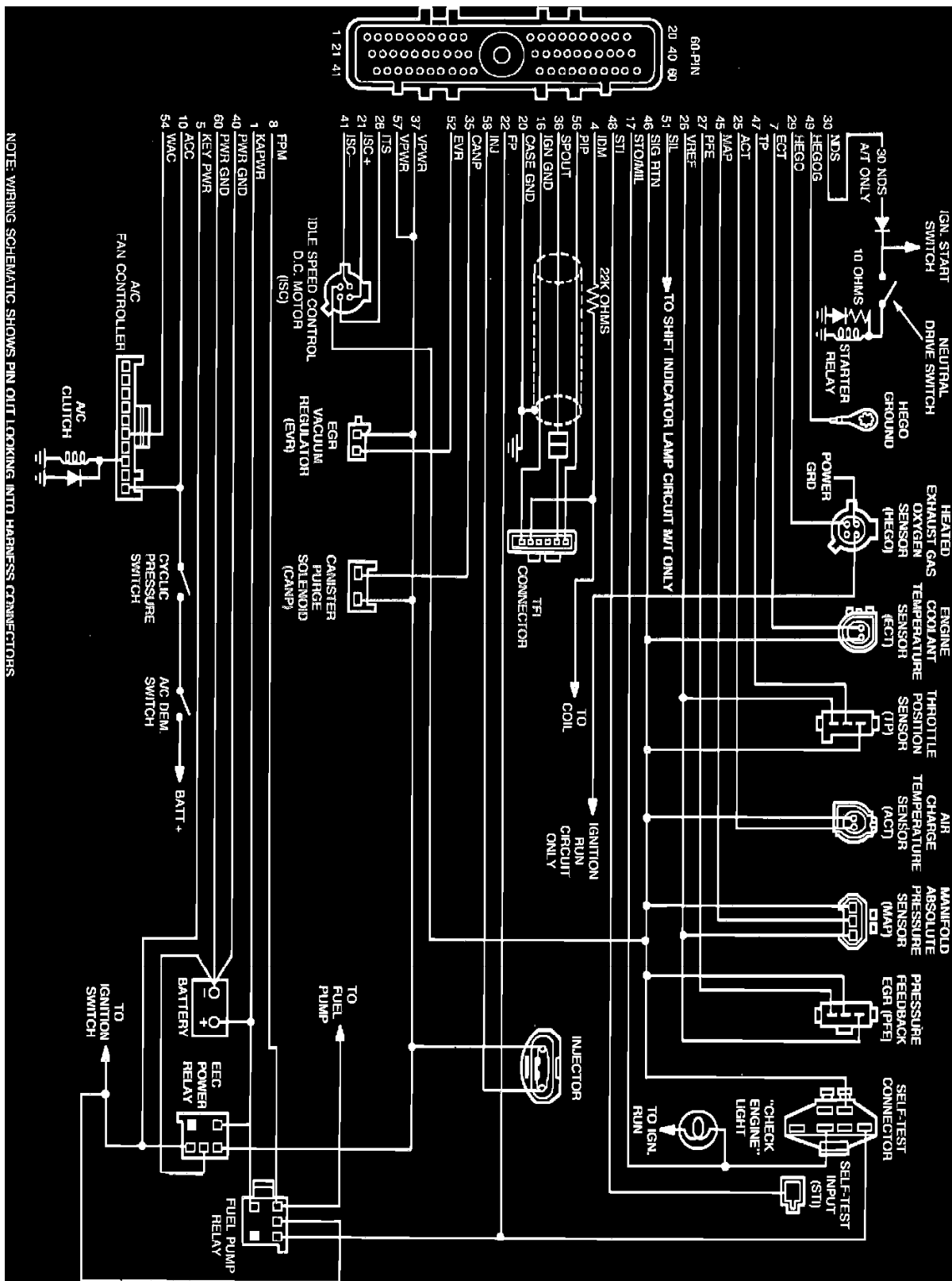

NOTE: WIRING SCHEMATIC SHOWS PIN QUIET LOOKING INTO HARNESS CONNECTORS

Camshaft Position Sensor

For information regarding diagrams for this system, please refer to Powertrain Management diagrams. See: Powertrain Management/Diagrams

Crankshaft Position Sensor

For information regarding diagrams for this system, please refer to Powertrain Management diagrams. See: Powertrain Management/Diagrams

Engine Control Module

For information regarding diagrams for this system, please refer to Powertrain Management diagrams. See: Powertrain Management/Diagrams

Emission Control Systems

For information regarding diagrams for this system, please refer to Powertrain Management diagrams. See: Powertrain Management/Diagrams
System Diagram

For information regarding diagrams for this system, please refer to Powertrain Management diagrams. See: Powertrain Management/Diagrams
Carburetor

For information regarding diagrams for this system, please refer to Powertrain Management diagrams. See: Powertrain Management/Diagrams
Fuel Injector

For information regarding diagrams for this system, please refer to Powertrain Management diagrams. See: Powertrain Management/Diagrams
System Diagram

For information regarding diagrams for this system, please refer to Powertrain Management diagrams. See: Powertrain Management/Diagrams
Fuel Pump Relay

For information regarding diagrams for this system, please refer to Powertrain Management diagrams. See: Powertrain Management/Diagrams
Inertia Fuel Shutoff Switch

For information regarding diagrams for this system, please refer to Powertrain Management diagrams. See: Powertrain Management/Diagrams

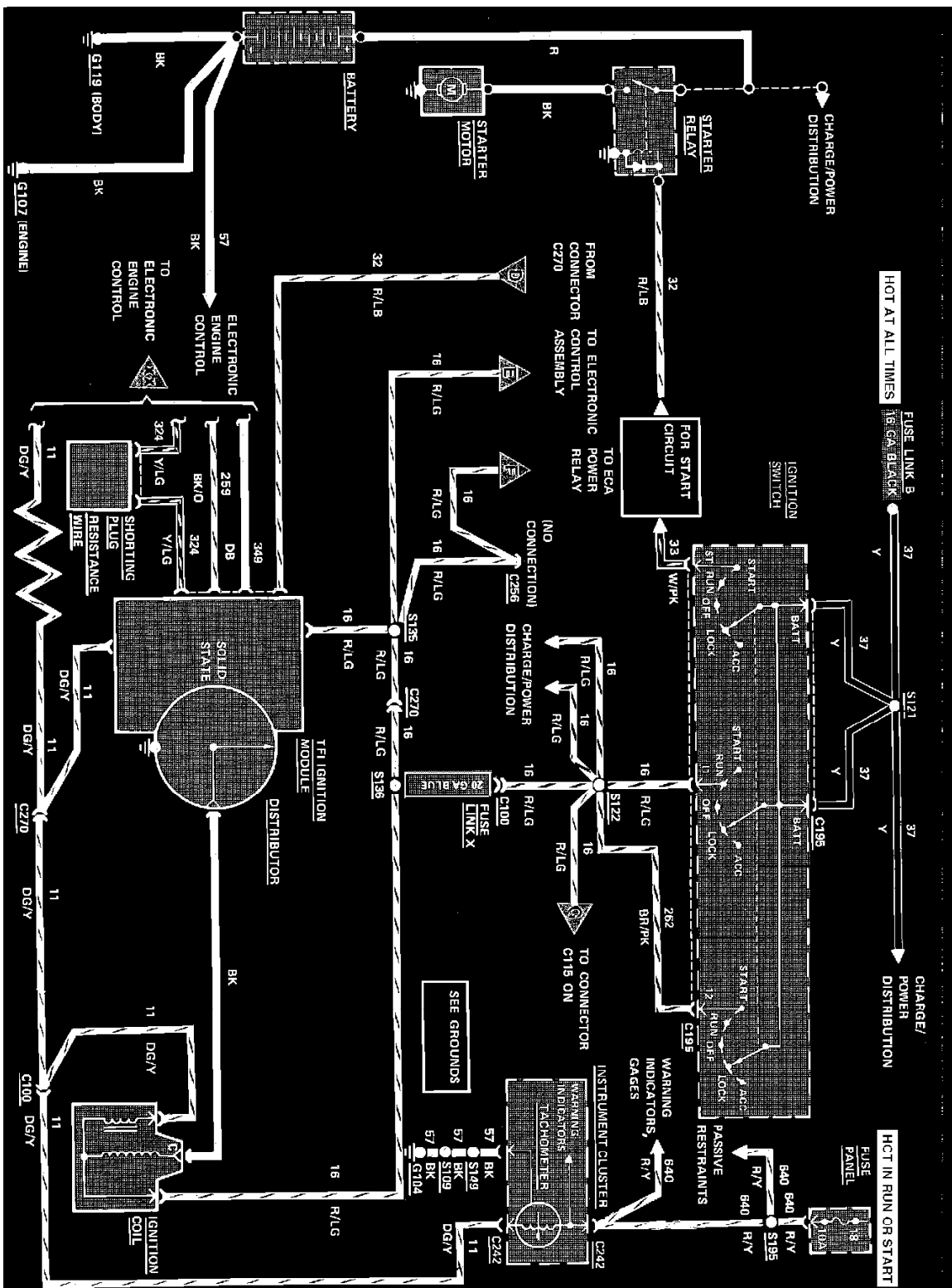

Ignition & Starter Wiring Circuit With CFI

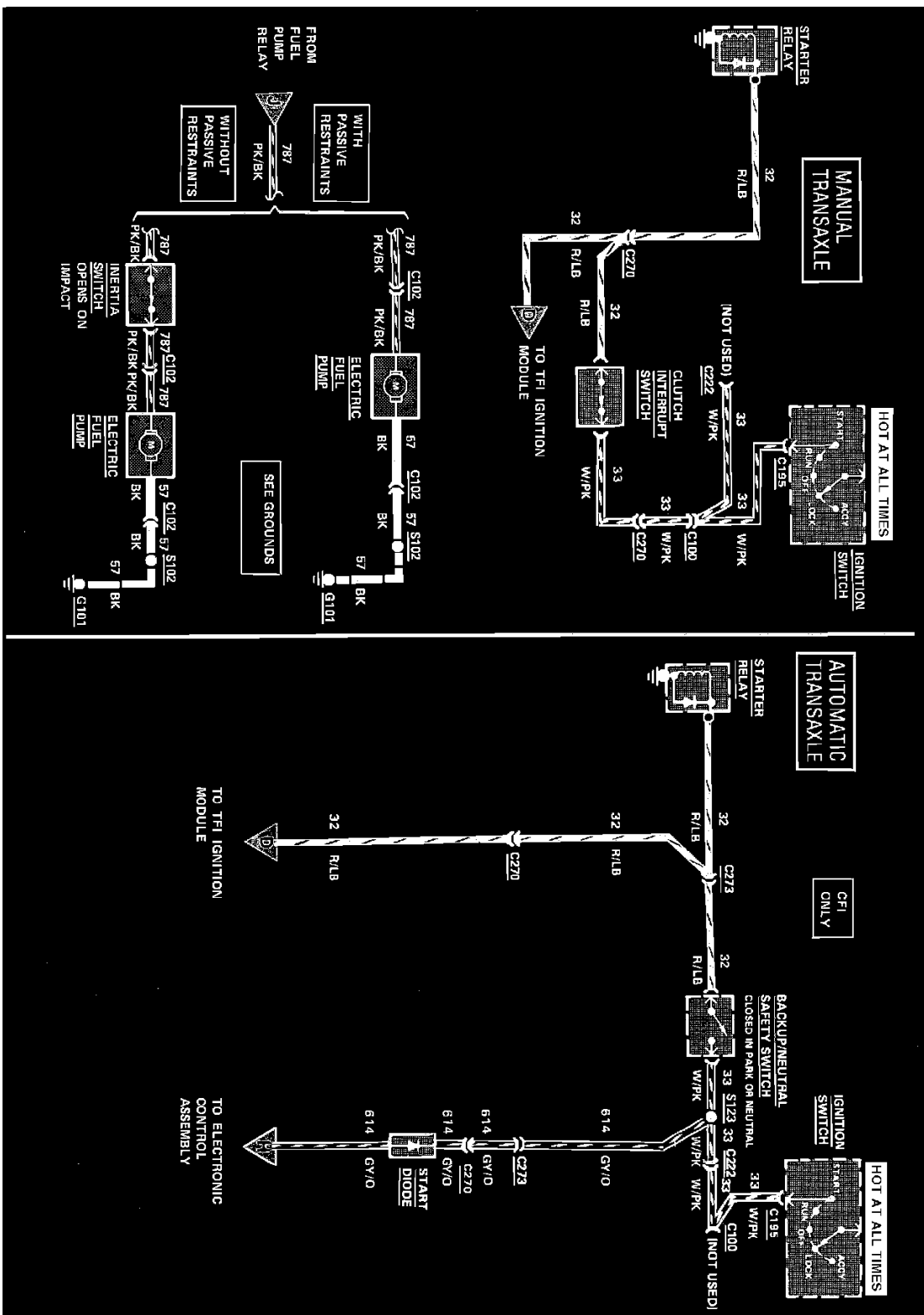

Ignition & Starter Wiring Circuit

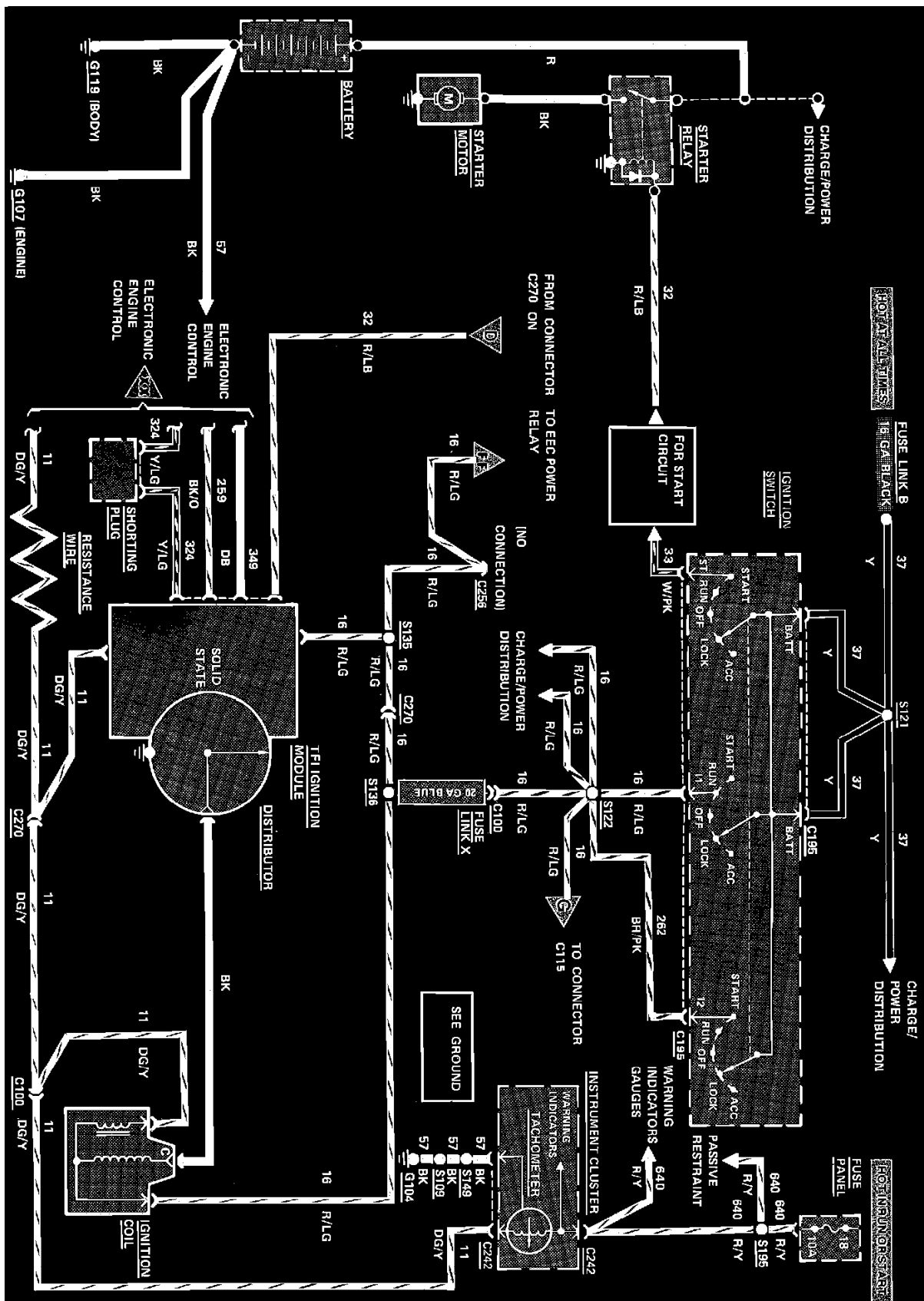

Ignition & Starter Wiring Circuit With EFI

Powertrain Diagrams

For information regarding diagrams for this system, please refer to Powertrain Management diagrams. See: Powertrain Management/Diagrams

Functional Schematic

TFI-IV

The TFI-IV system electrical schematic is shown below. For detailed information, refer to the vehicle wiring diagram.

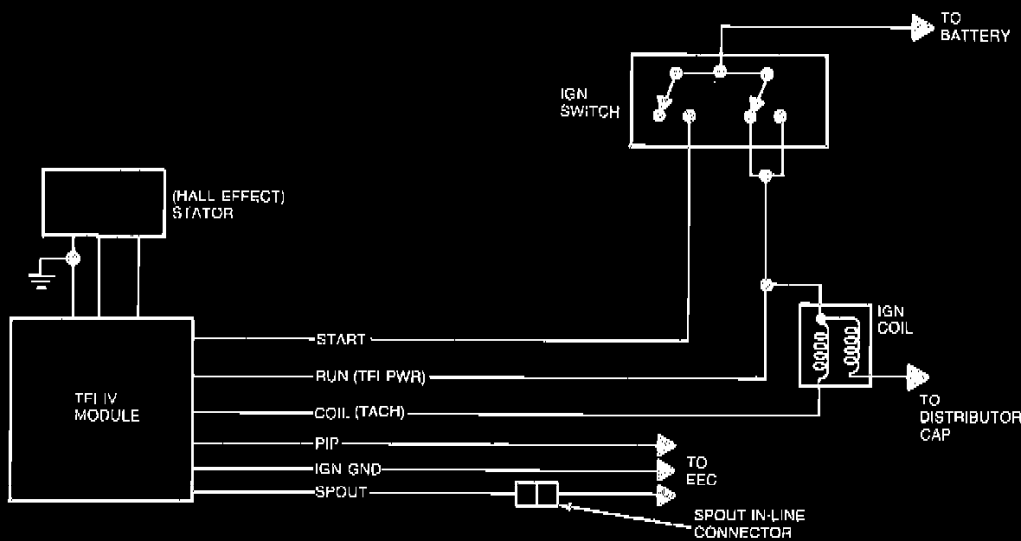
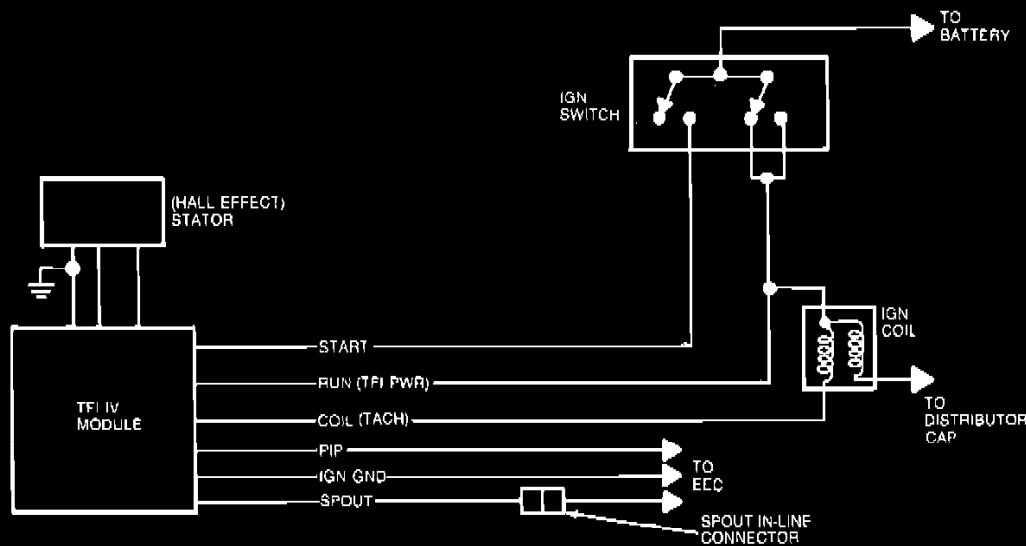

TFI-IV

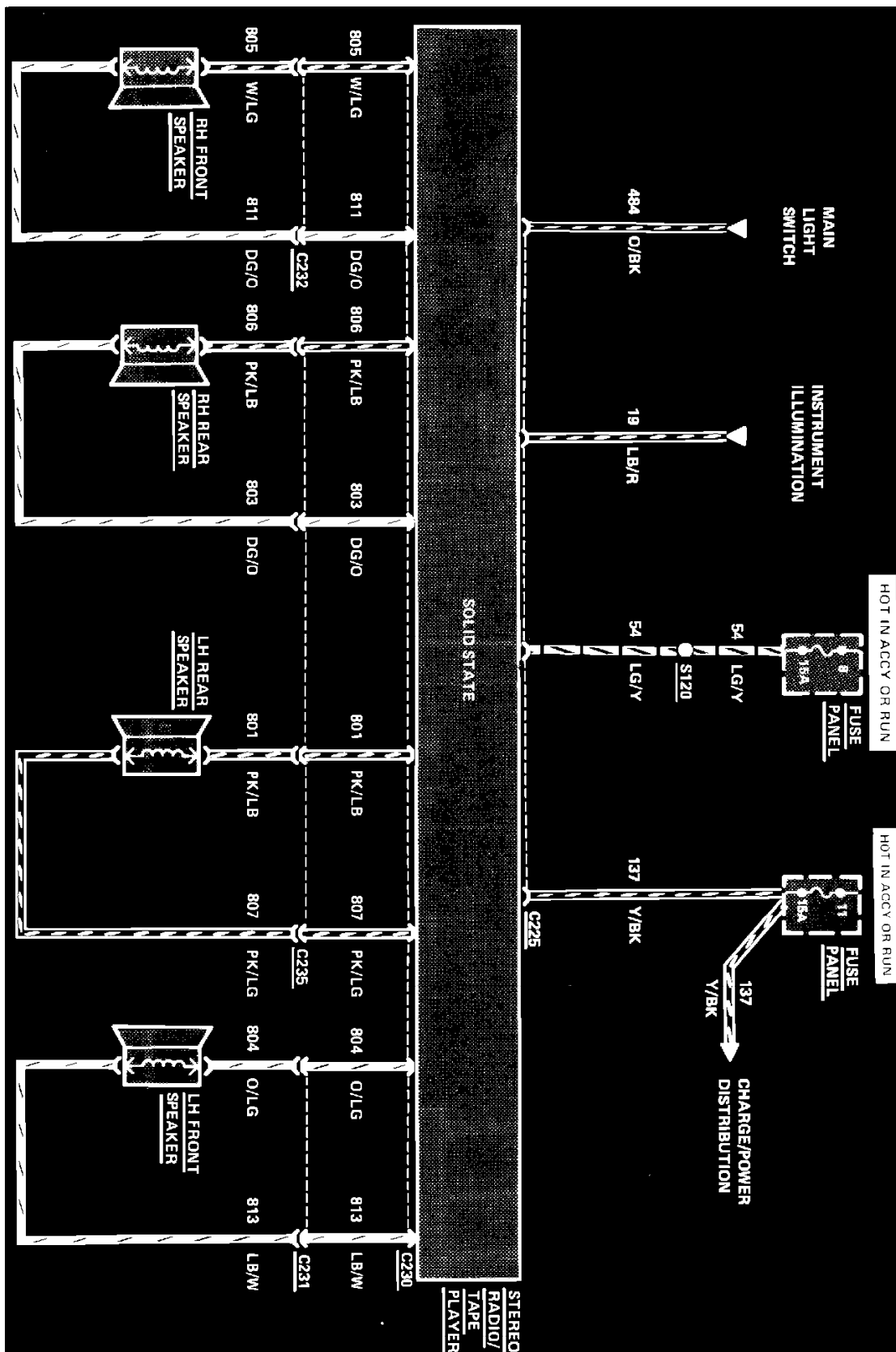

Radio Wiring Circuit. ETR Stereo

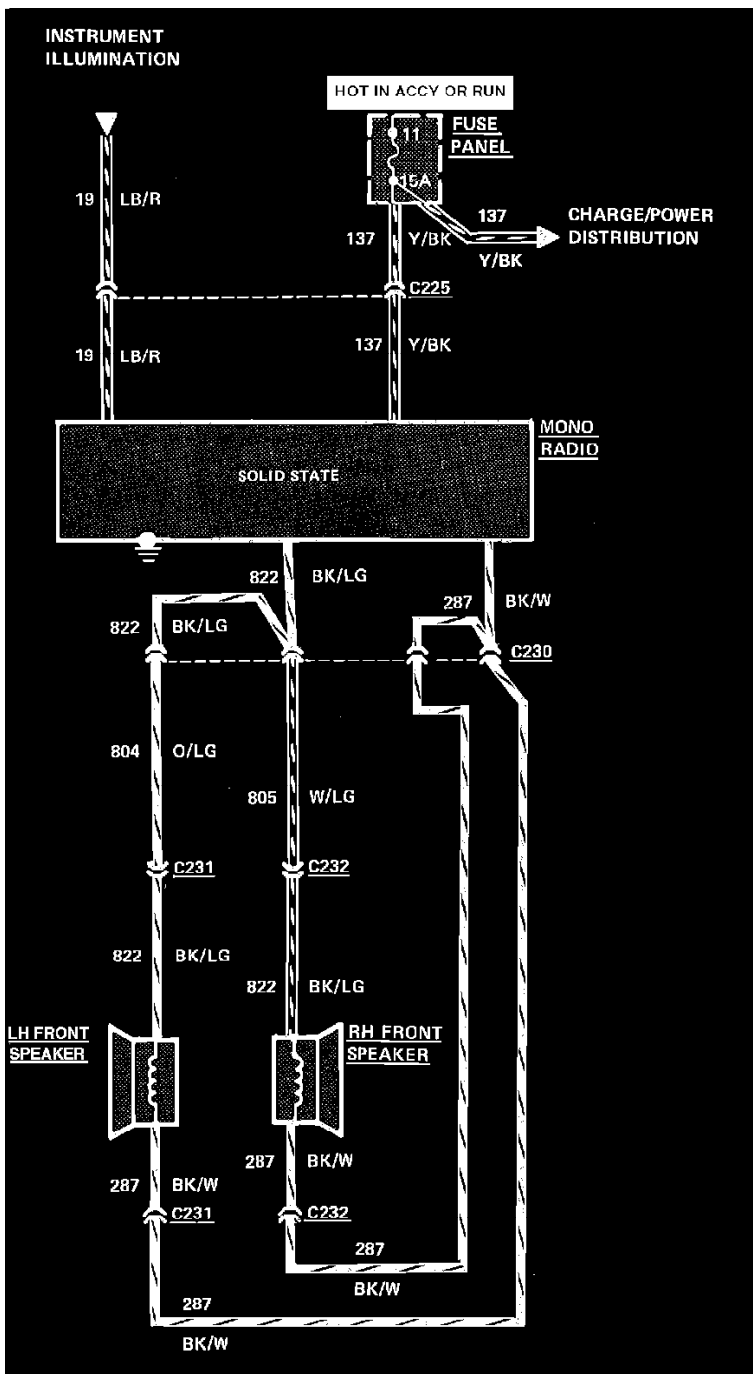

Radio Wiring Circuit. Mono

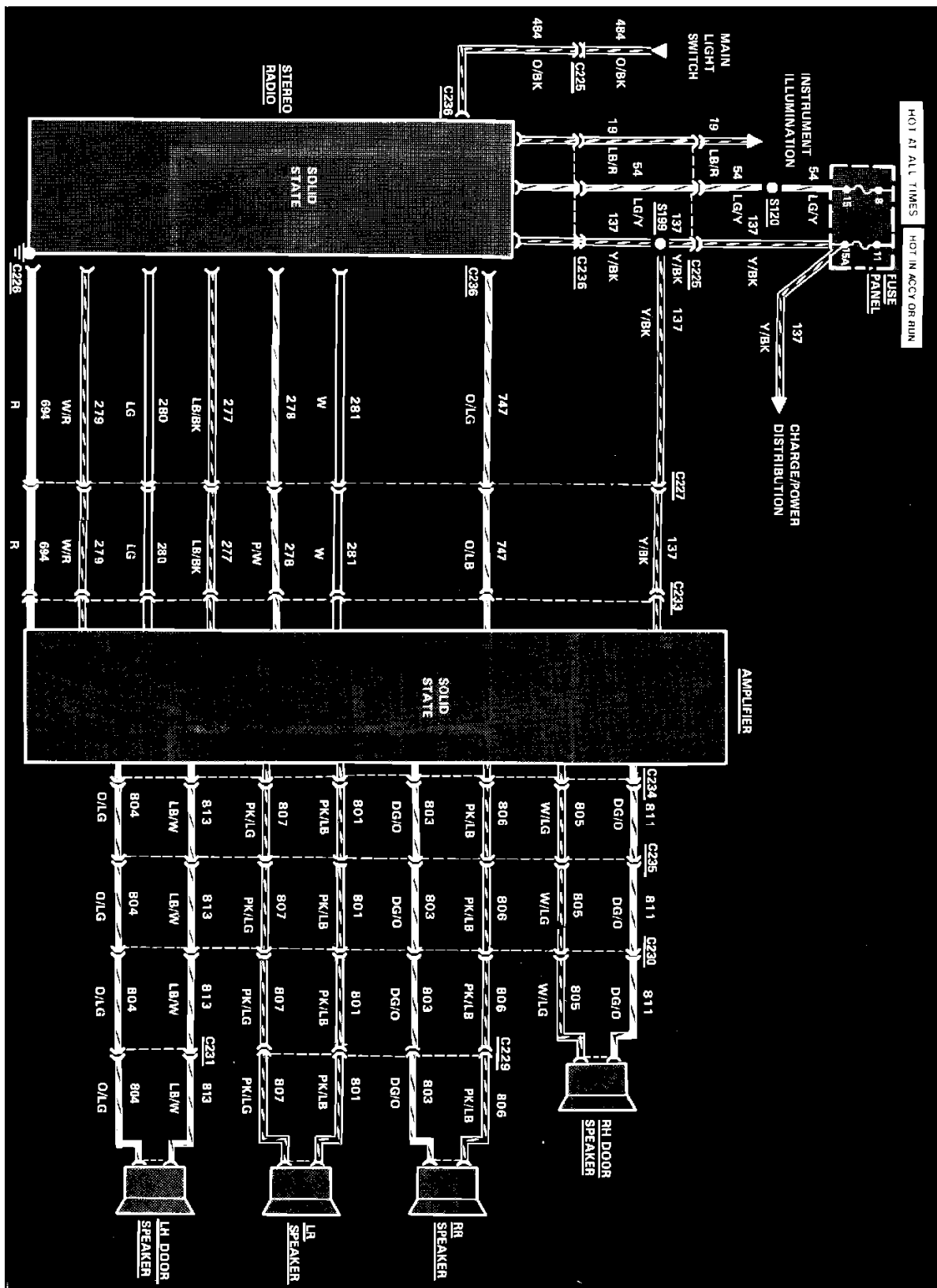

Radio Wiring Circuit. Premium Sound

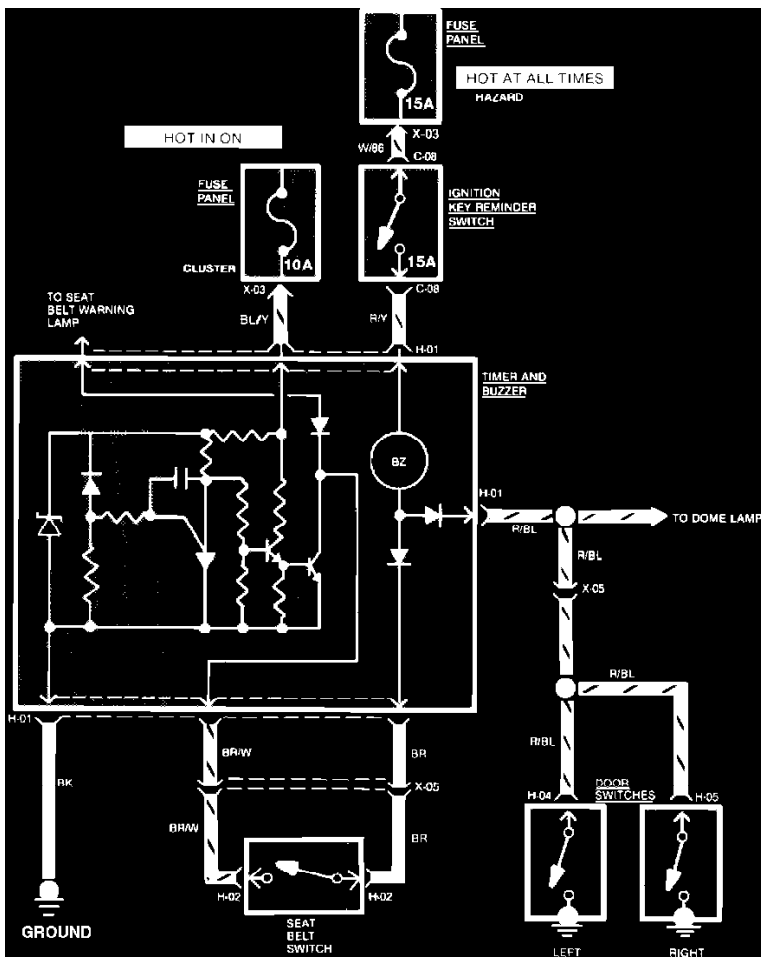

Seat Belt/Ignition Key Reminder

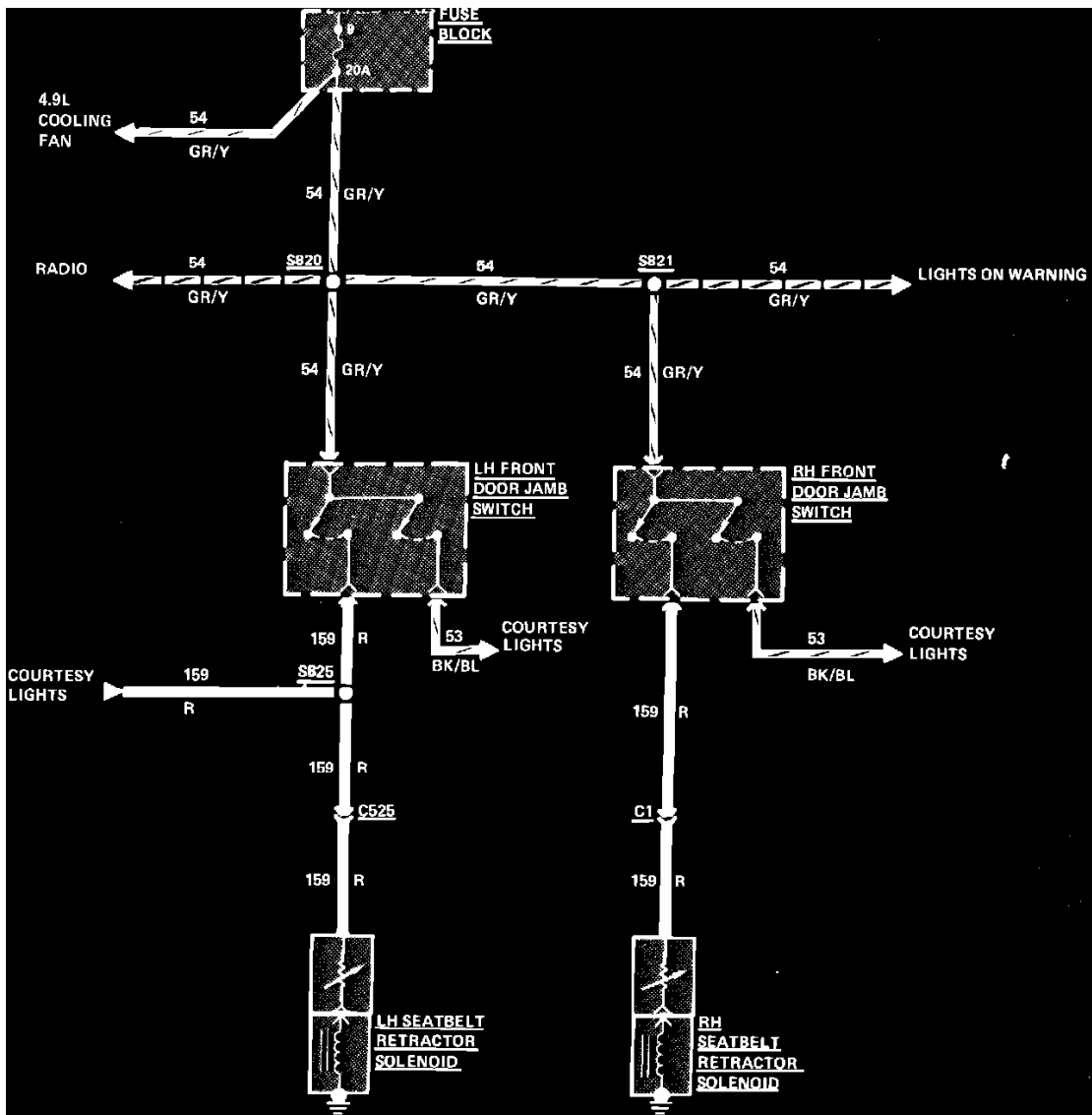
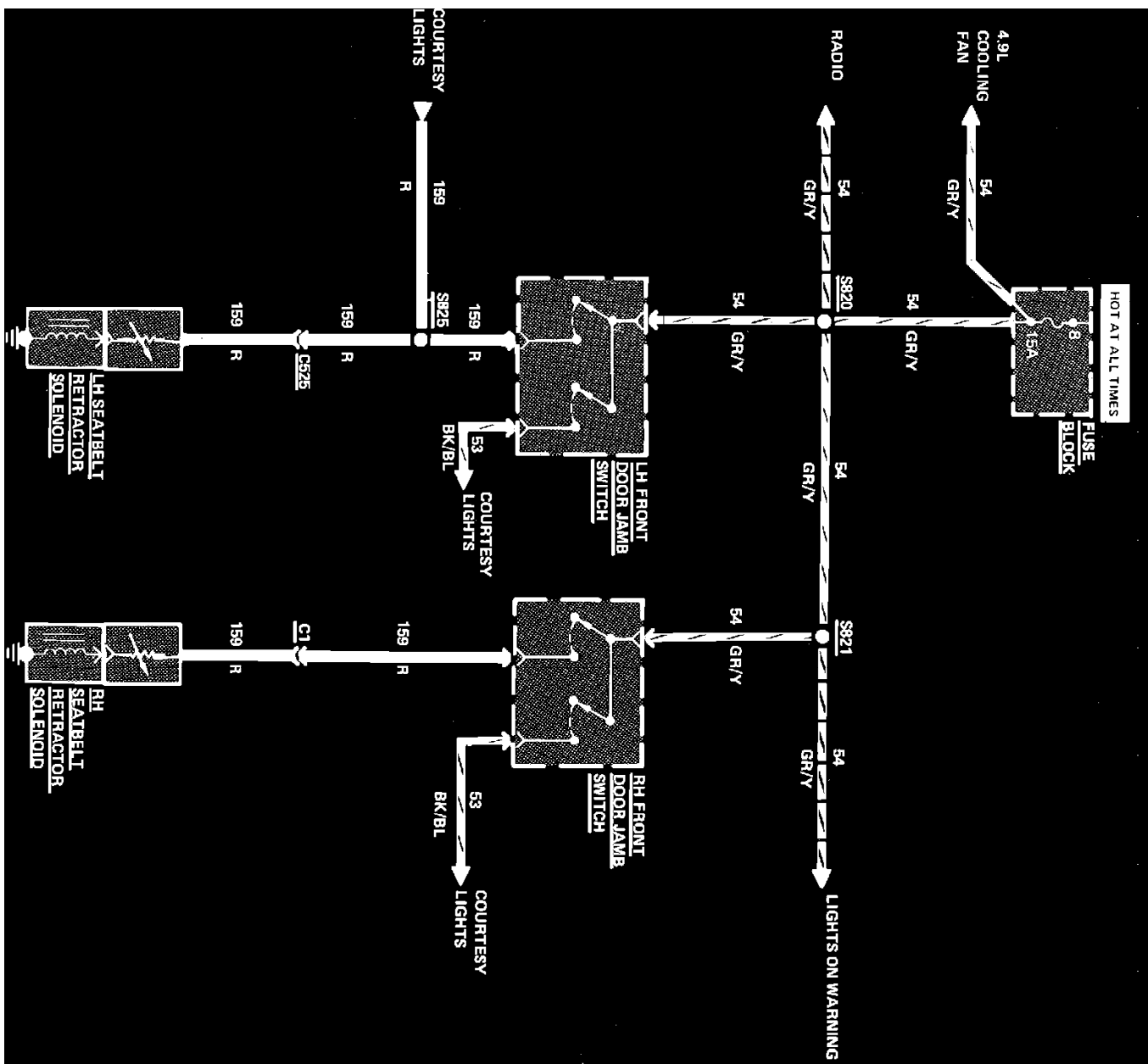
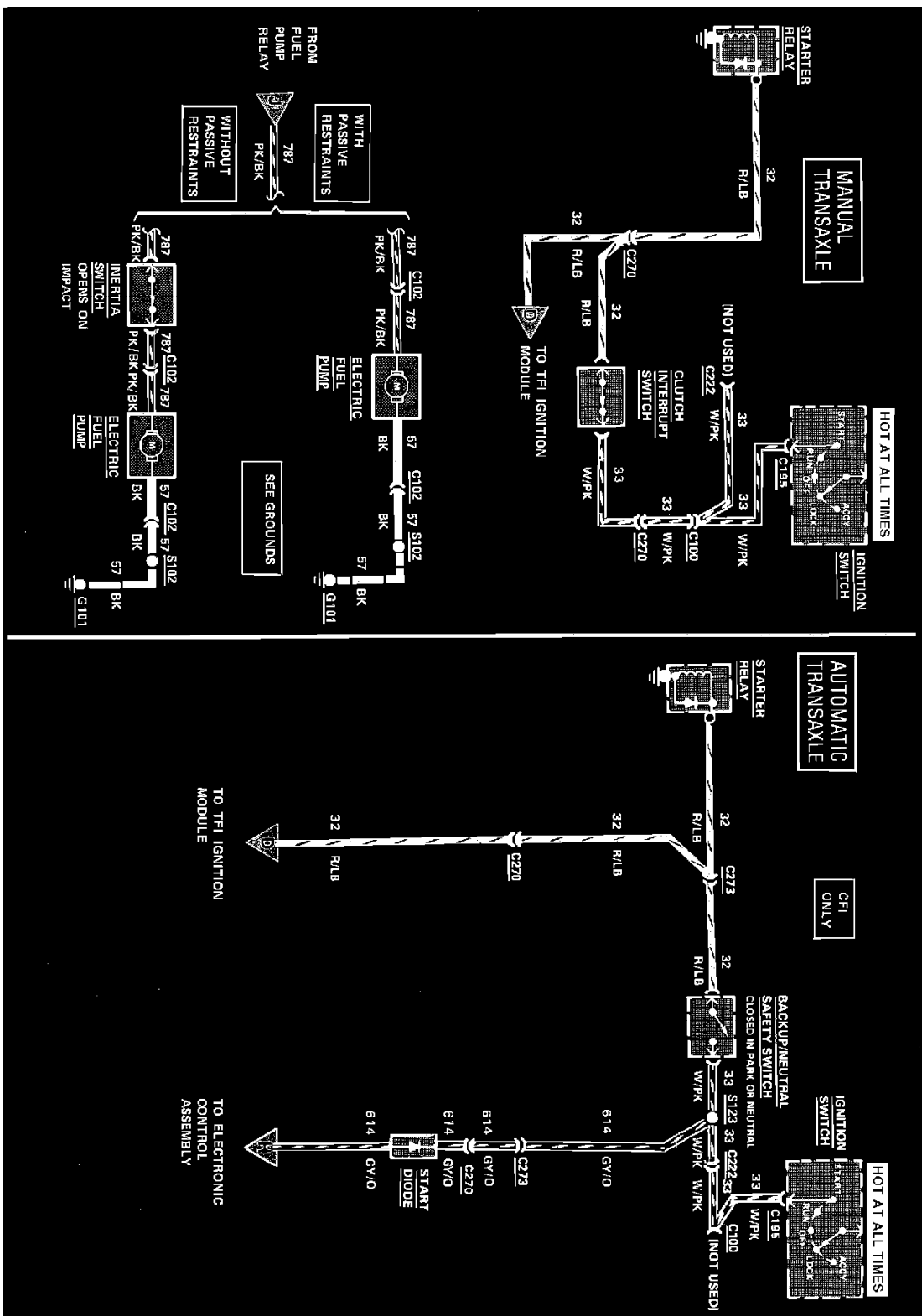

Fig. 54 Seatbelt Retractor Wiring Circuit



Seatbelt Retractor Wiring Circuit



Ignition & Starter Wiring Circuit

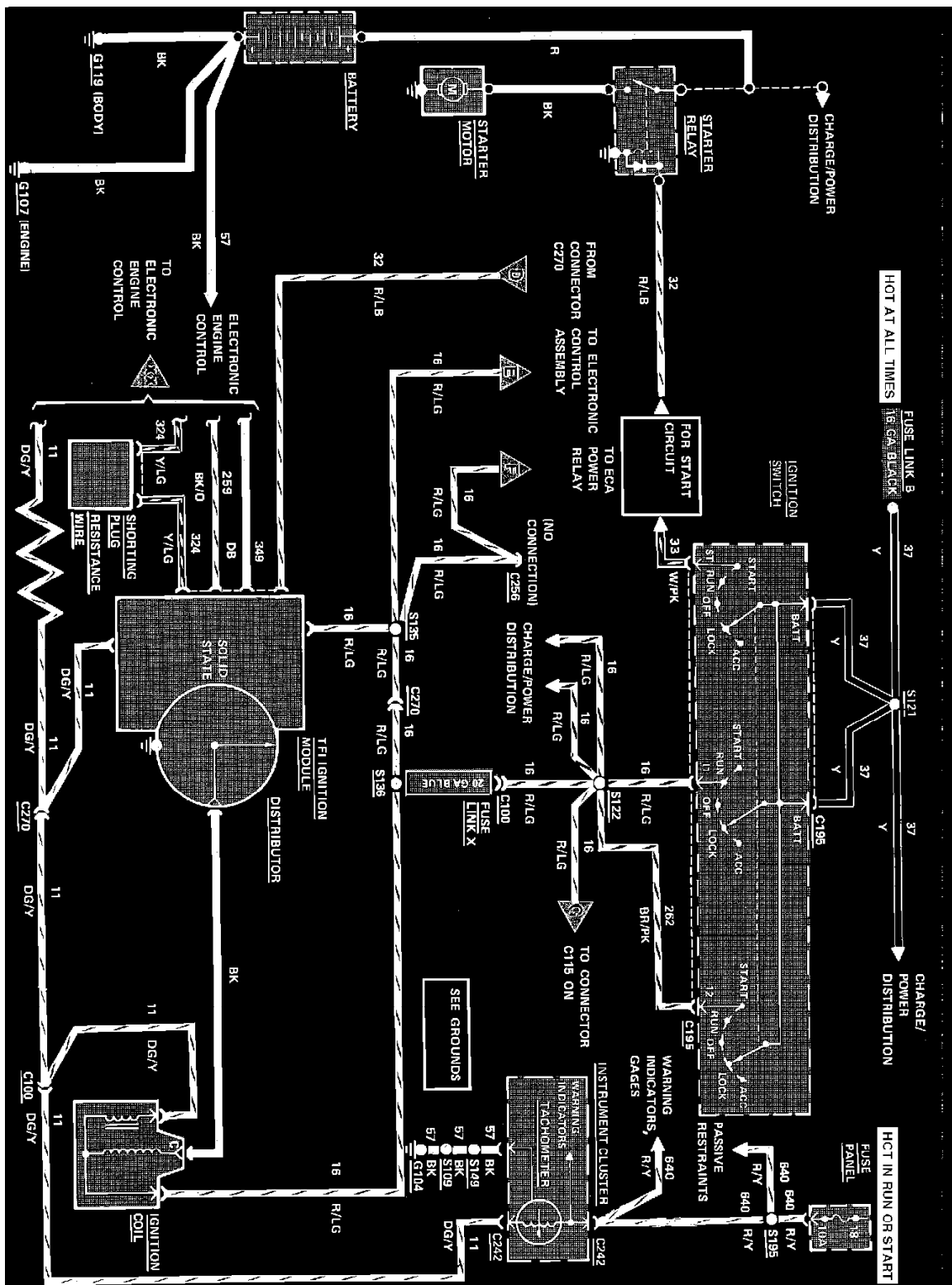

Ignition & Starter Wiring Circuit With CFI

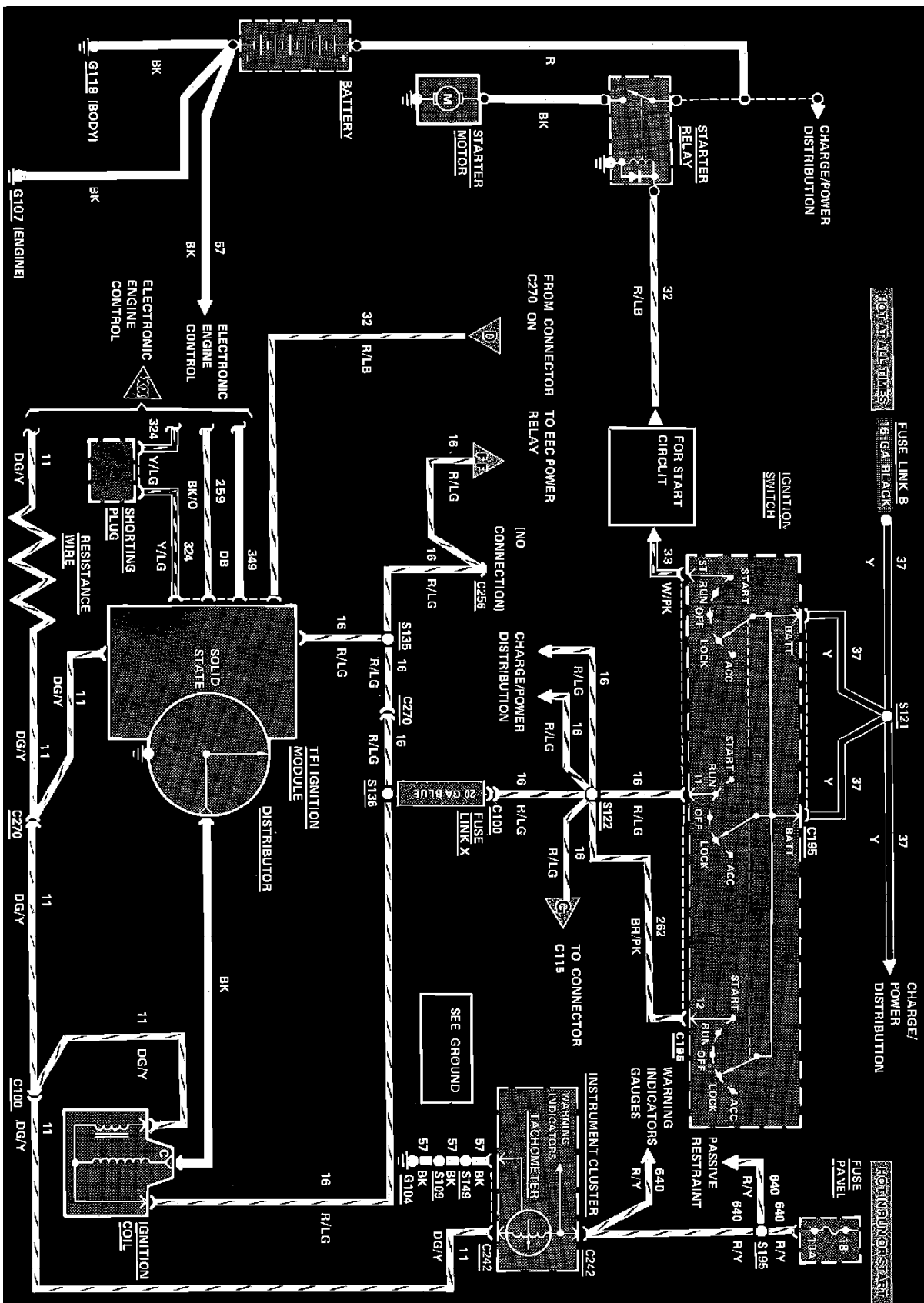

Ignition & Starter Wiring Circuit With EFI

Ignition Lock

For Wiring Diagrams, please refer to: Starting System/Diagrams, See: Starting and Charging/Starting System/Diagrams

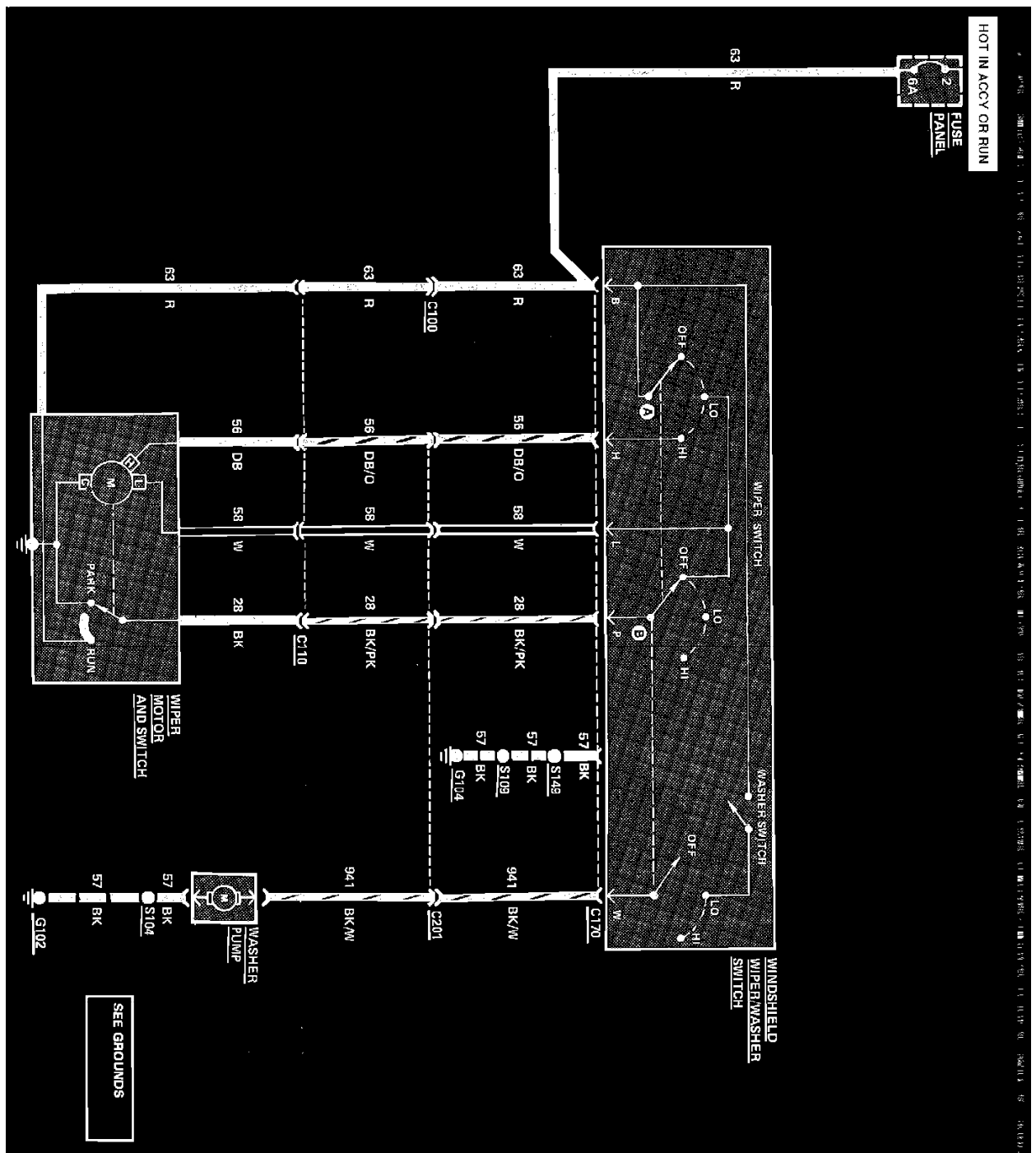

Windshield Wiper & Washer Wiring Circuit. Less Interval

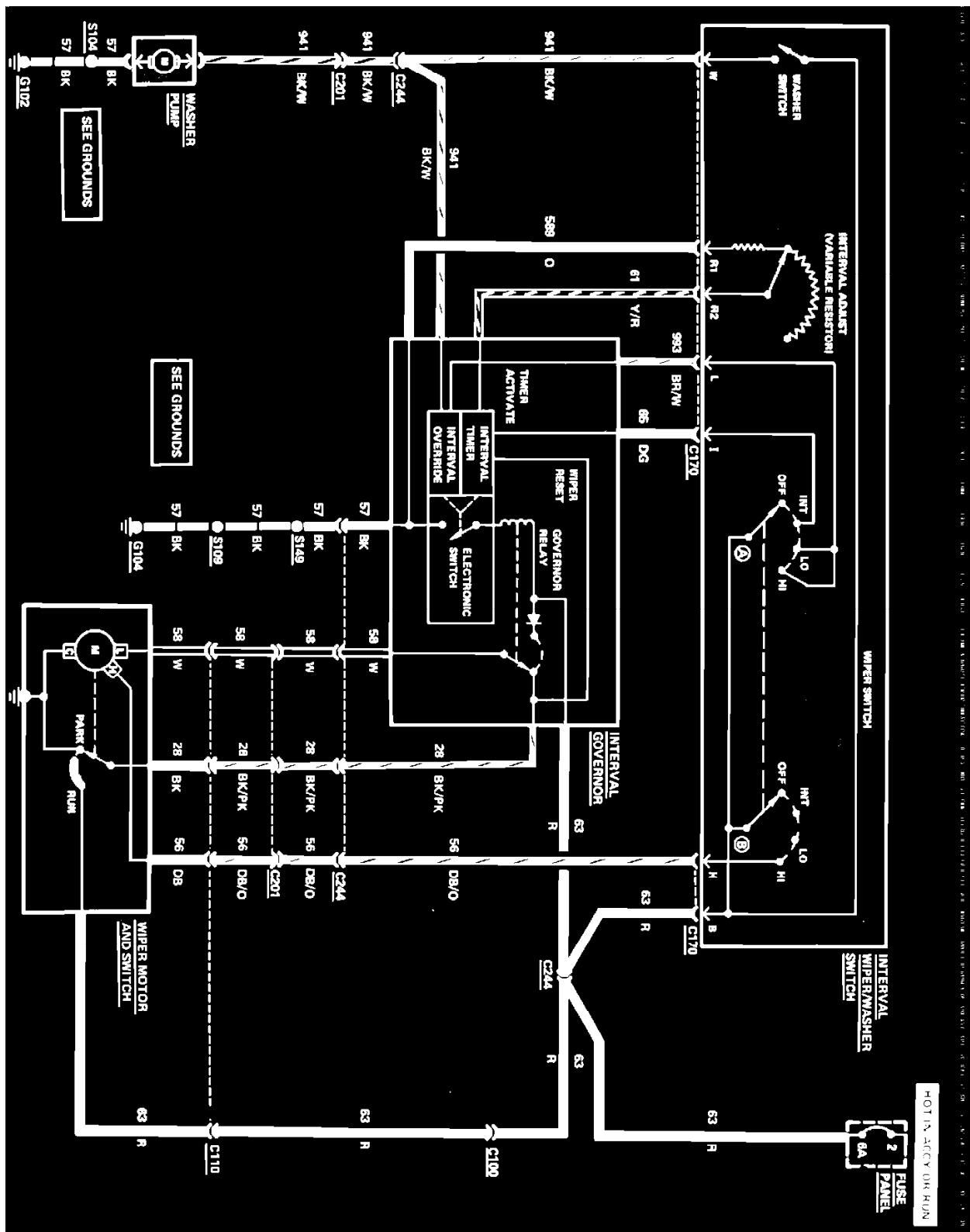

Windshield Wiper & Washer Wiring Circuit. With Interval

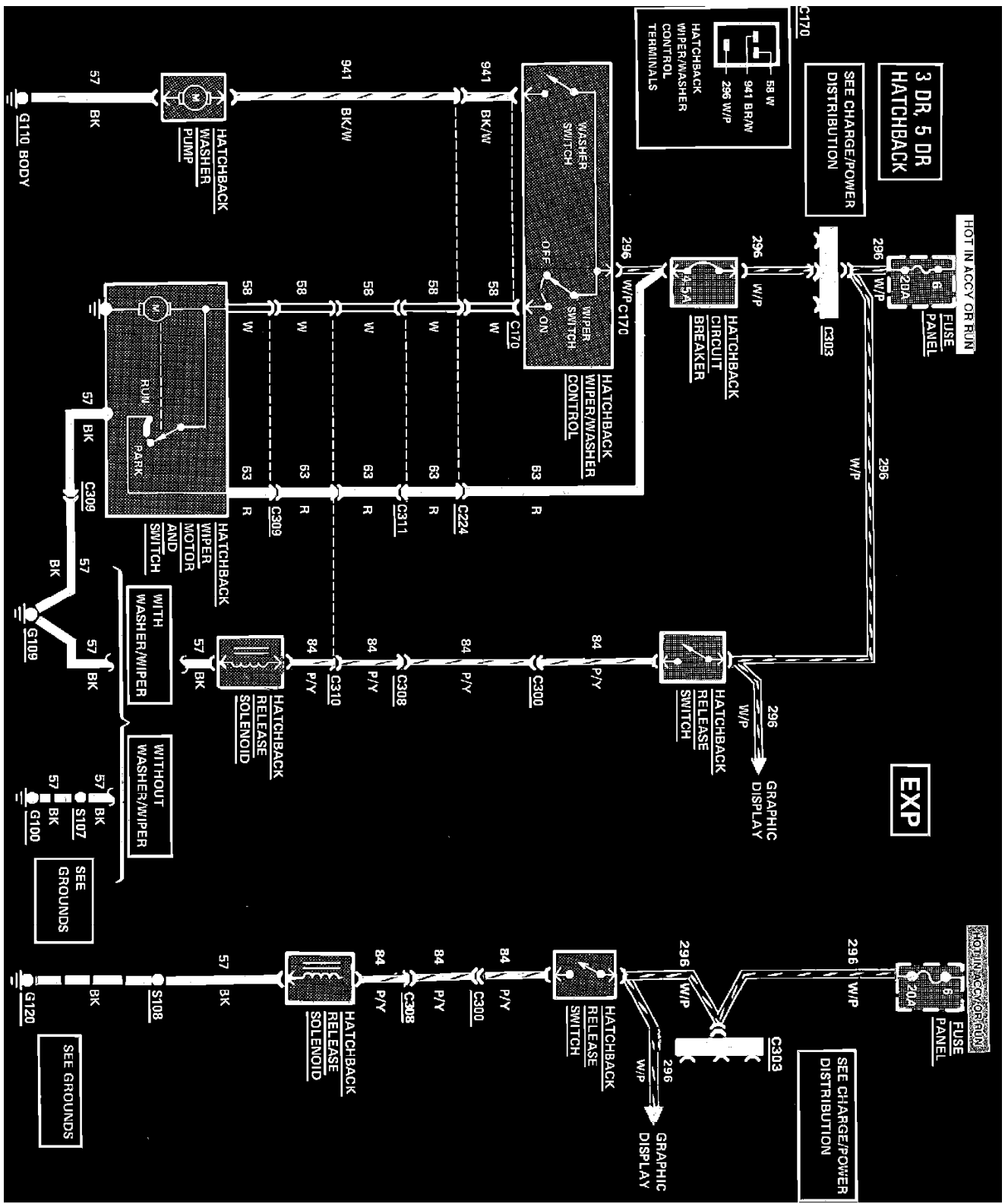

Wiper/Washer (Rear) Wiring Circuit. 3Door, 5 Door Rear Hatchback & EXP

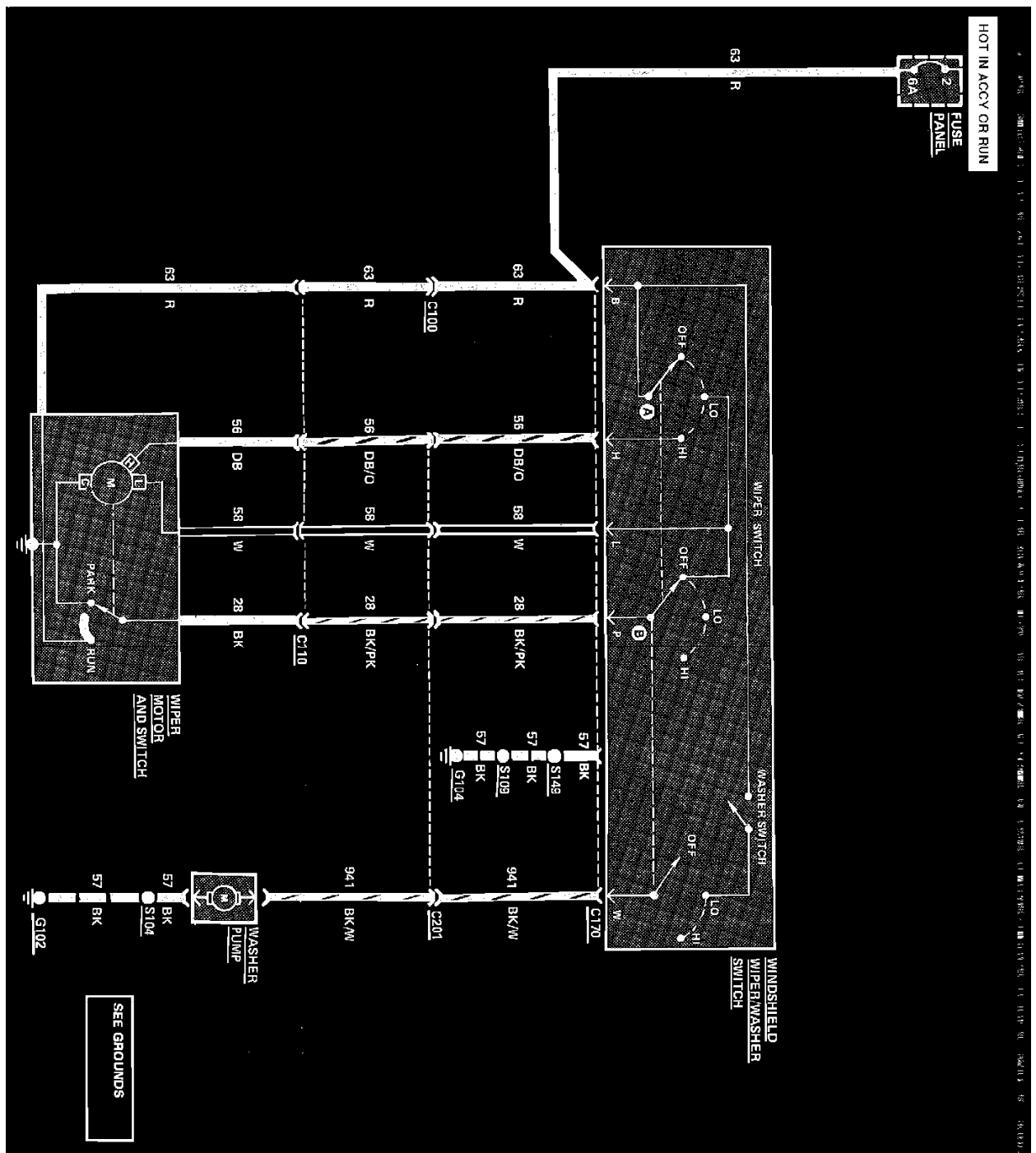

Windshield Wiper & Washer Wiring Circuit. Less Interval

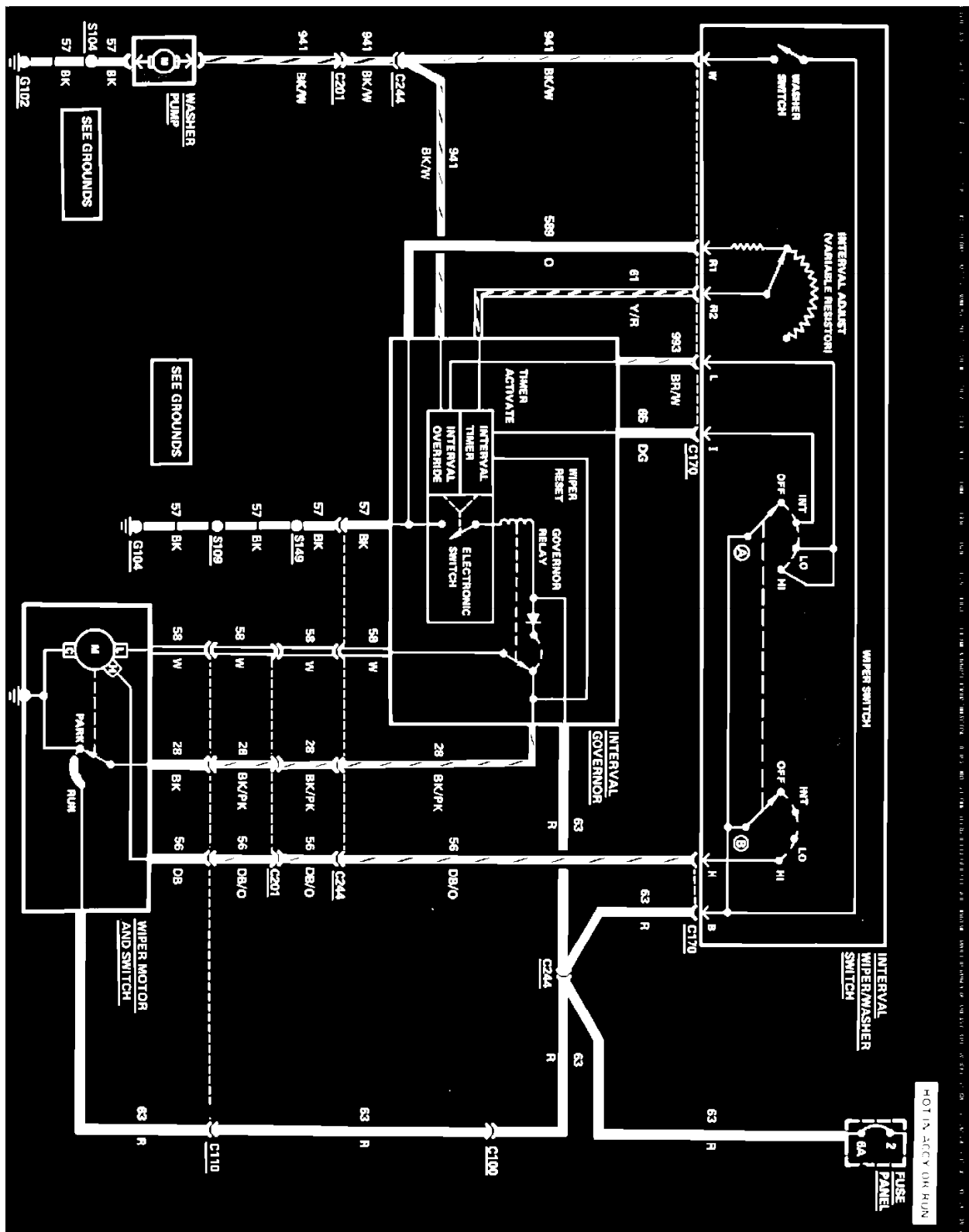

Windshield Wiper & Washer Wiring Circuit. With Interval

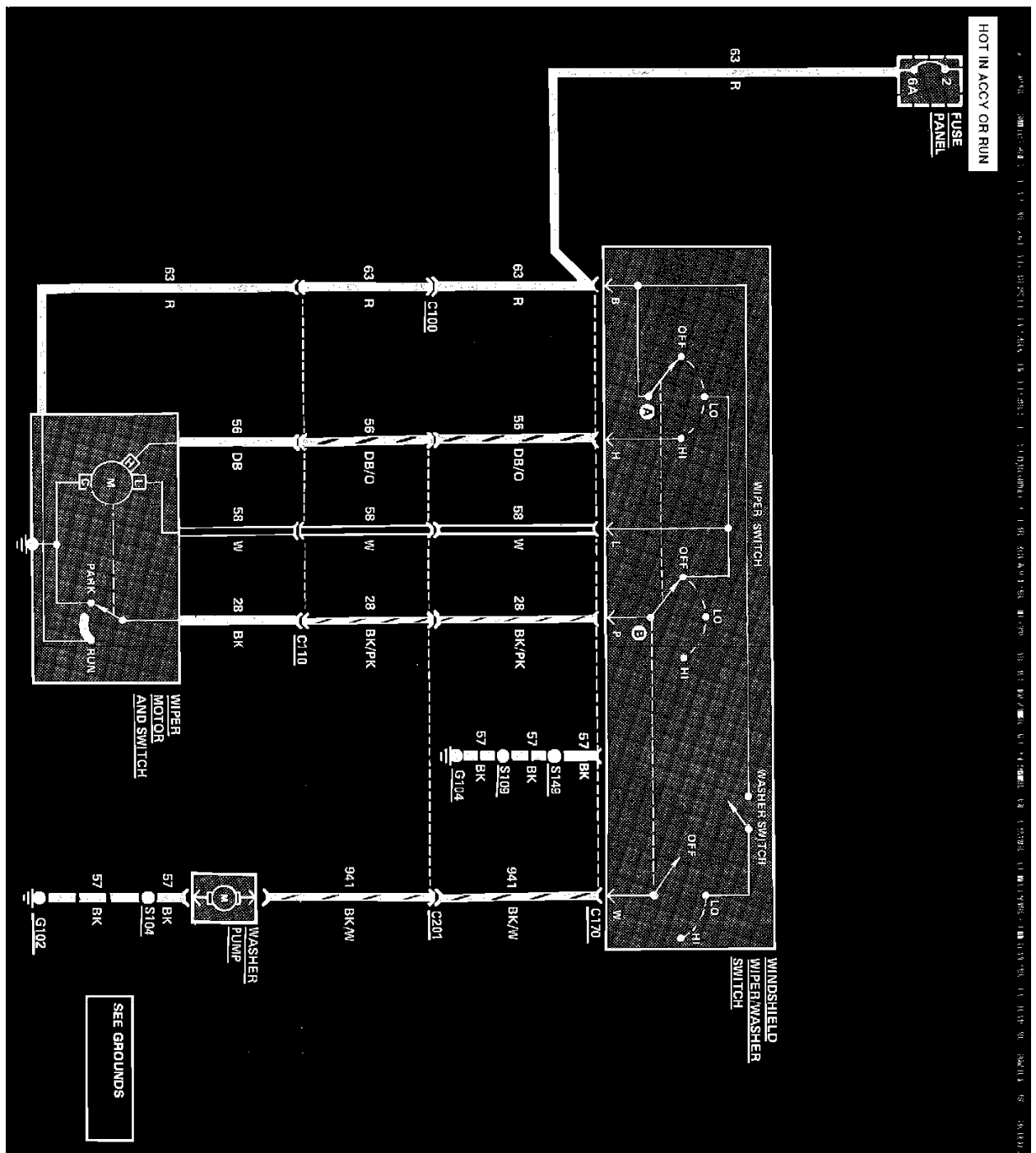

Windshield Wiper & Washer Wiring Circuit. Less Interval

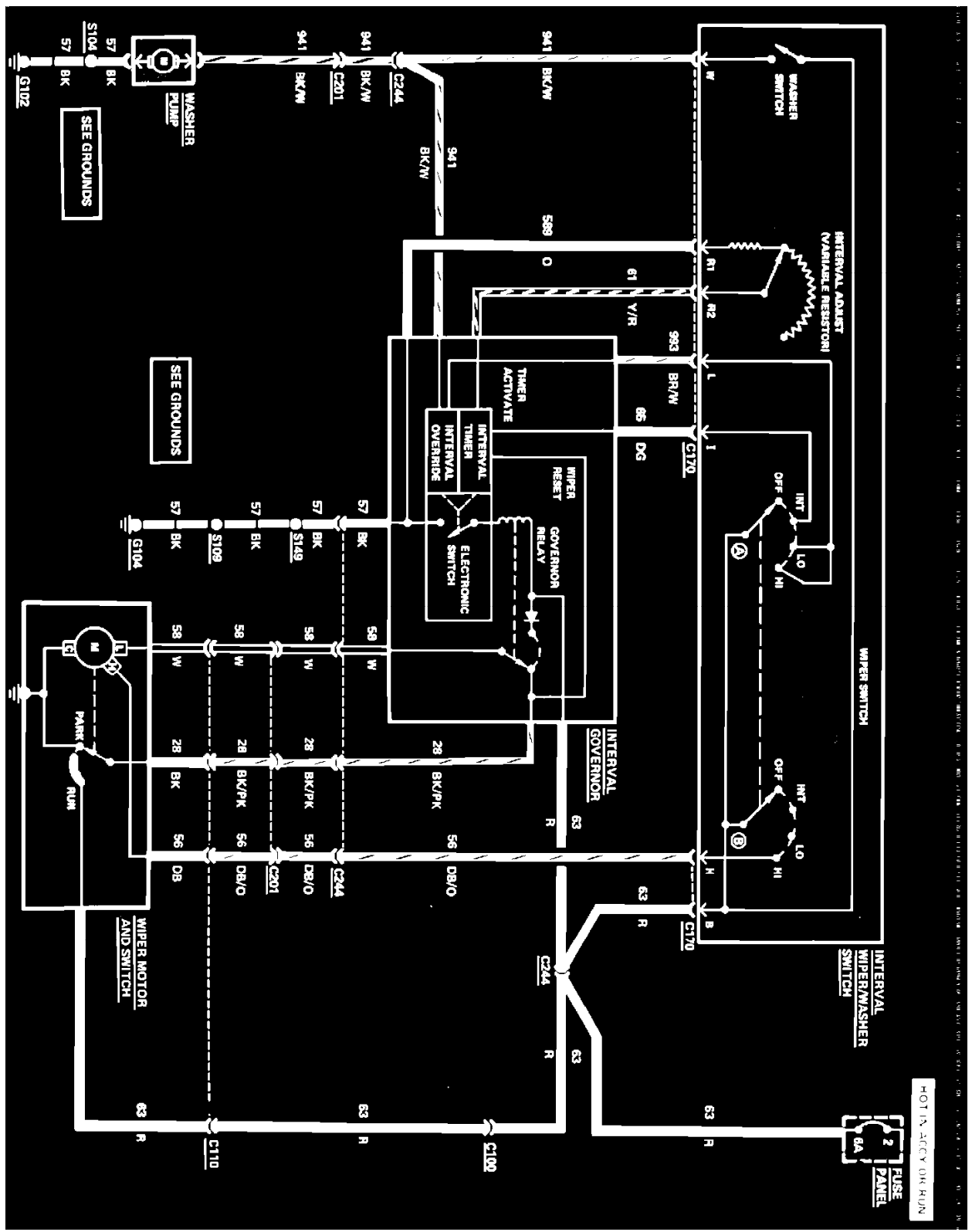

Windshield Wiper & Washer Wiring Circuit. With Interval

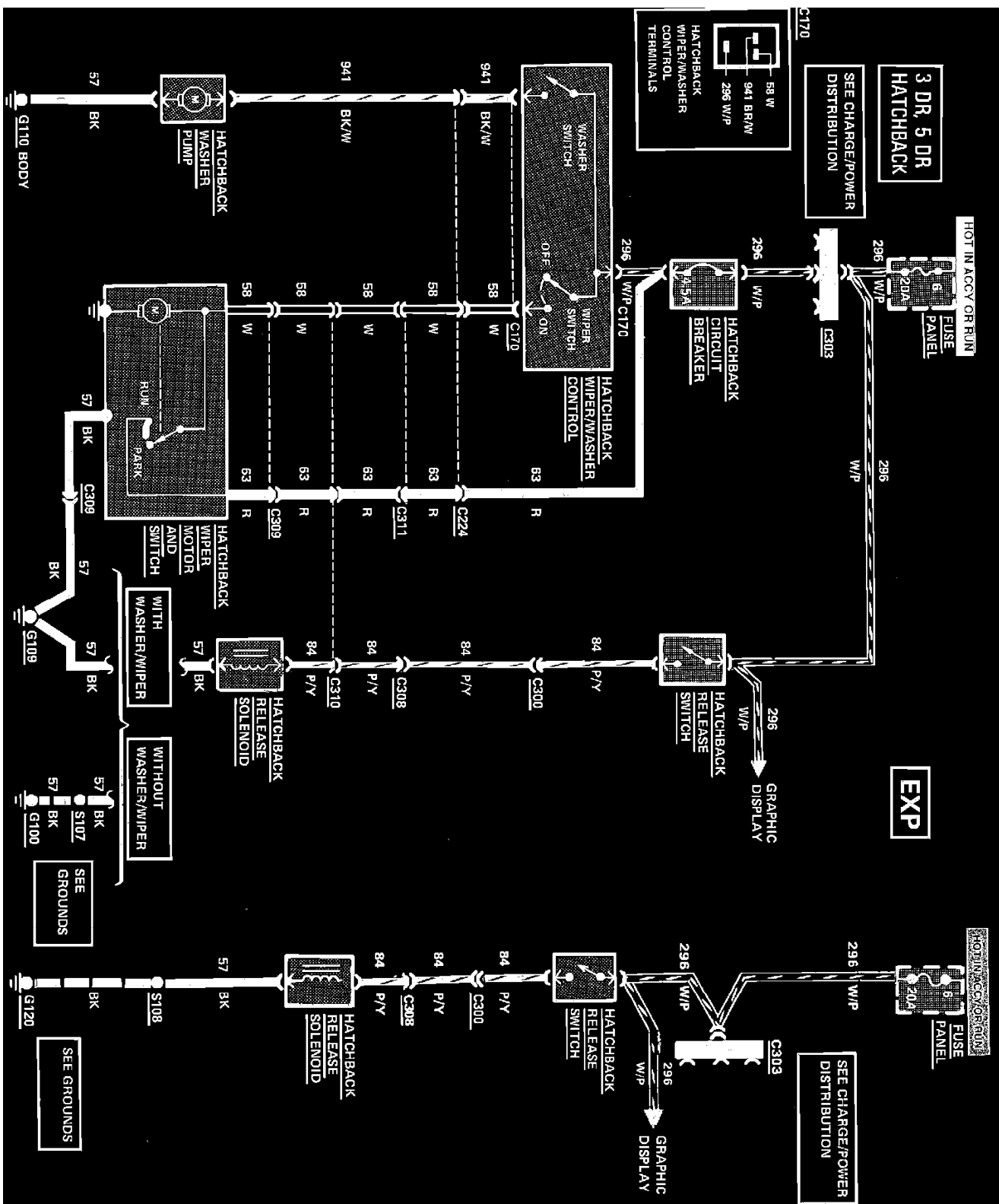

Wiper/Washer (Rear) Wiring Circuit. 3Door, 5 Door Rear Hatchback & EXP



Windshield Wiper & Washer Wiring Circuit. Less Interval

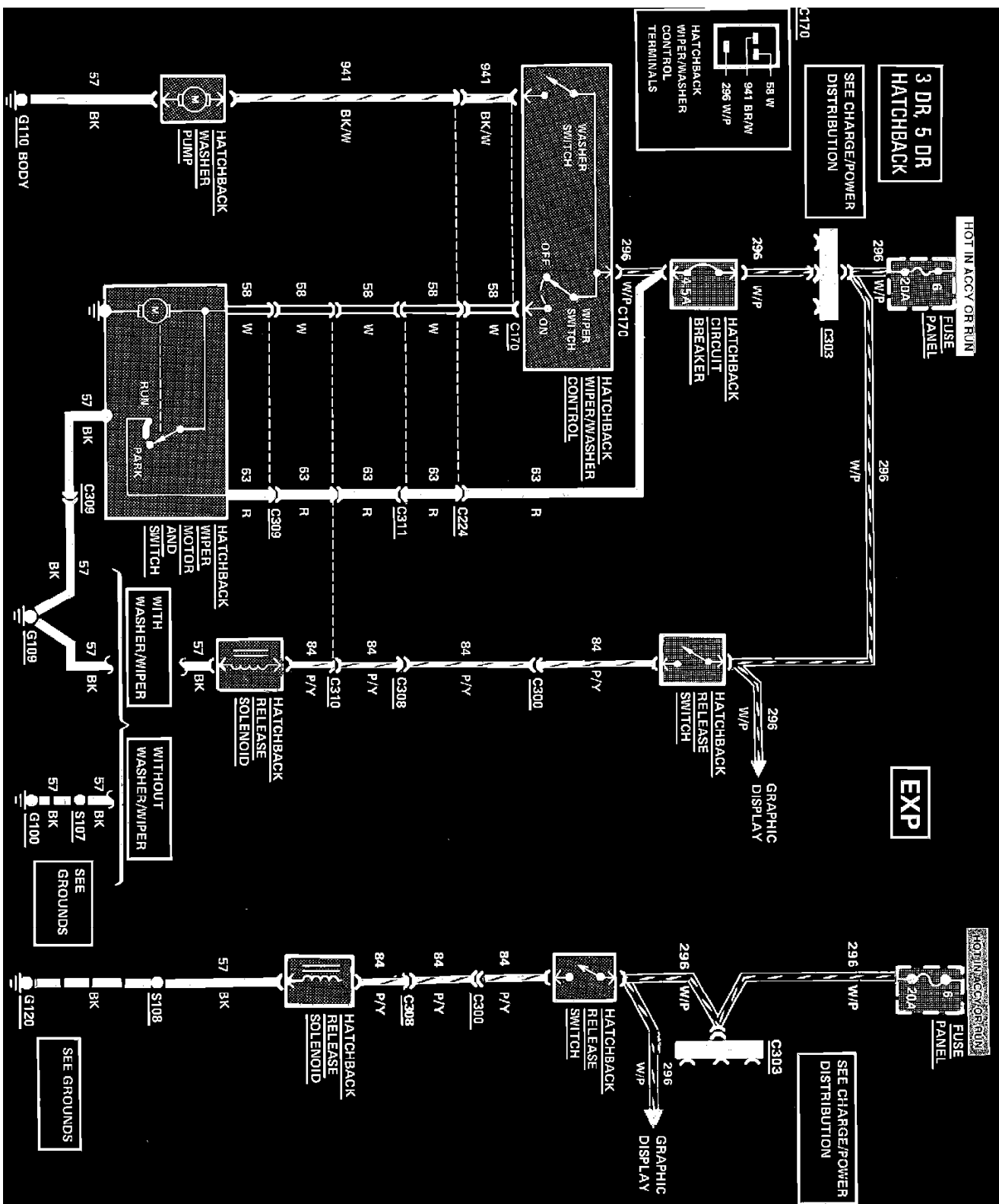

Wiper/Washer (Rear) Wiring Circuit. 3Door, 5 Door Rear Hatchback & EXP

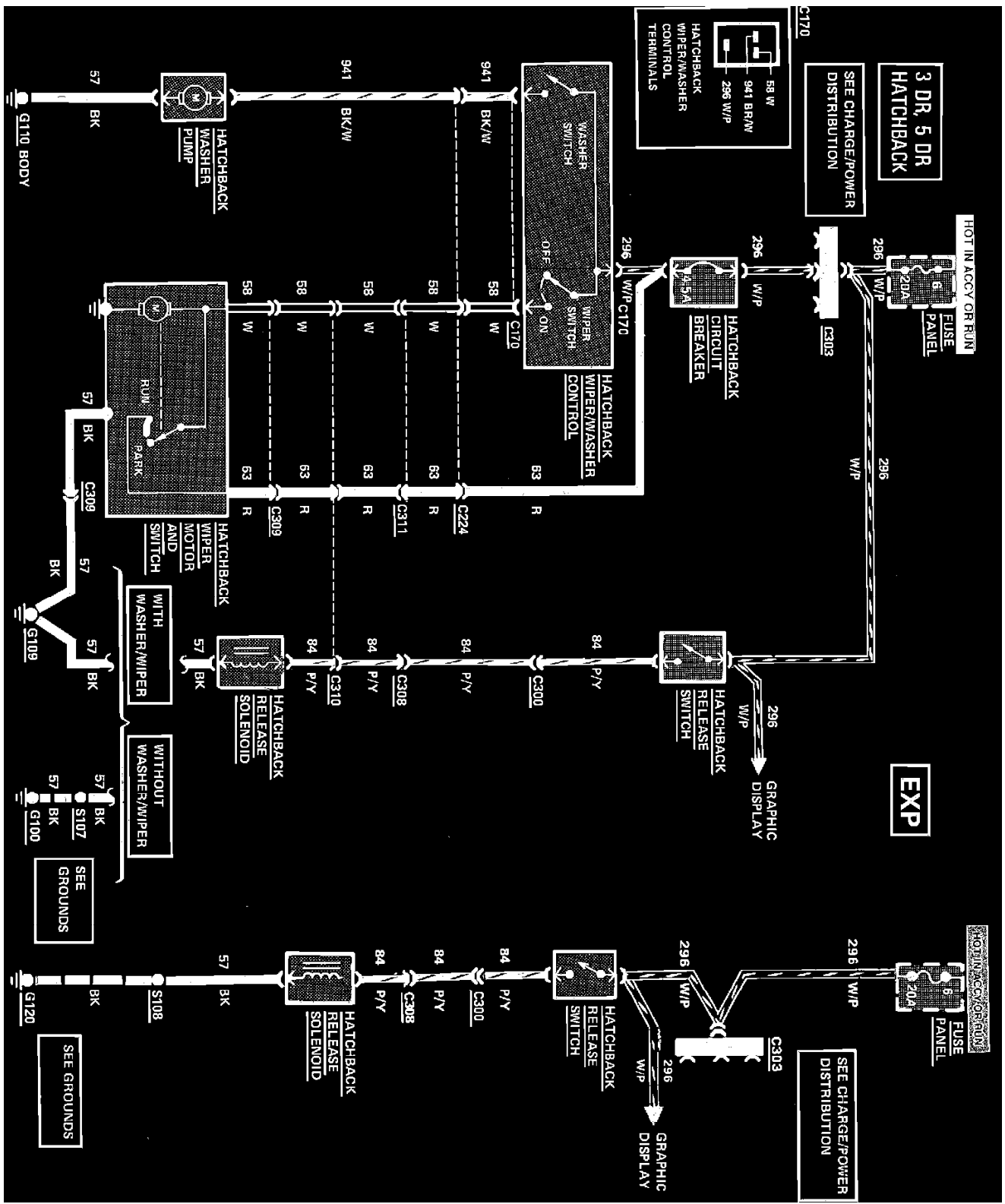

Wiper/Washer (Rear) Wiring Circuit. 3Door, 5 Door Rear Hatchback & EXP

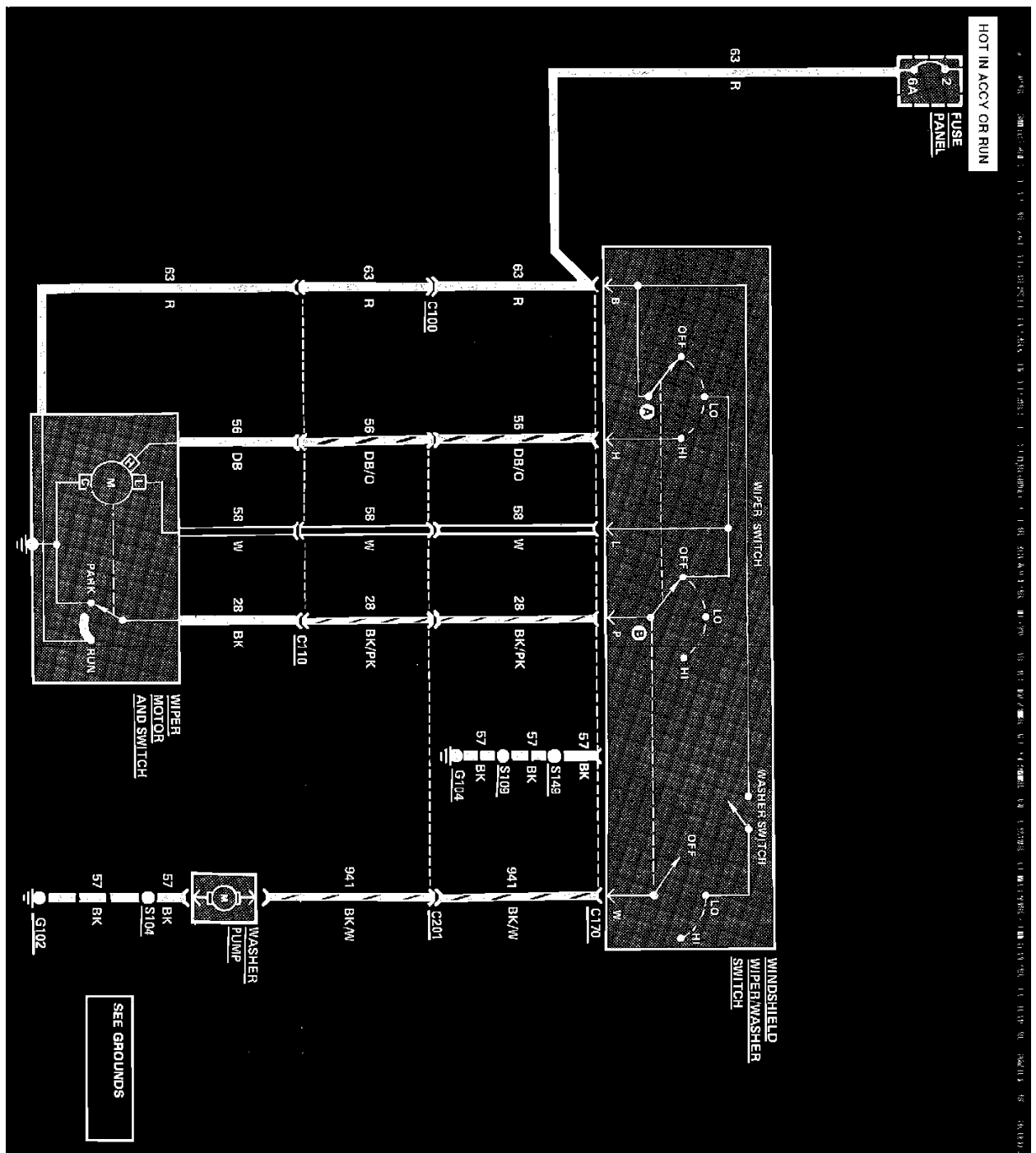

Windshield Wiper & Washer Wiring Circuit. Less Interval

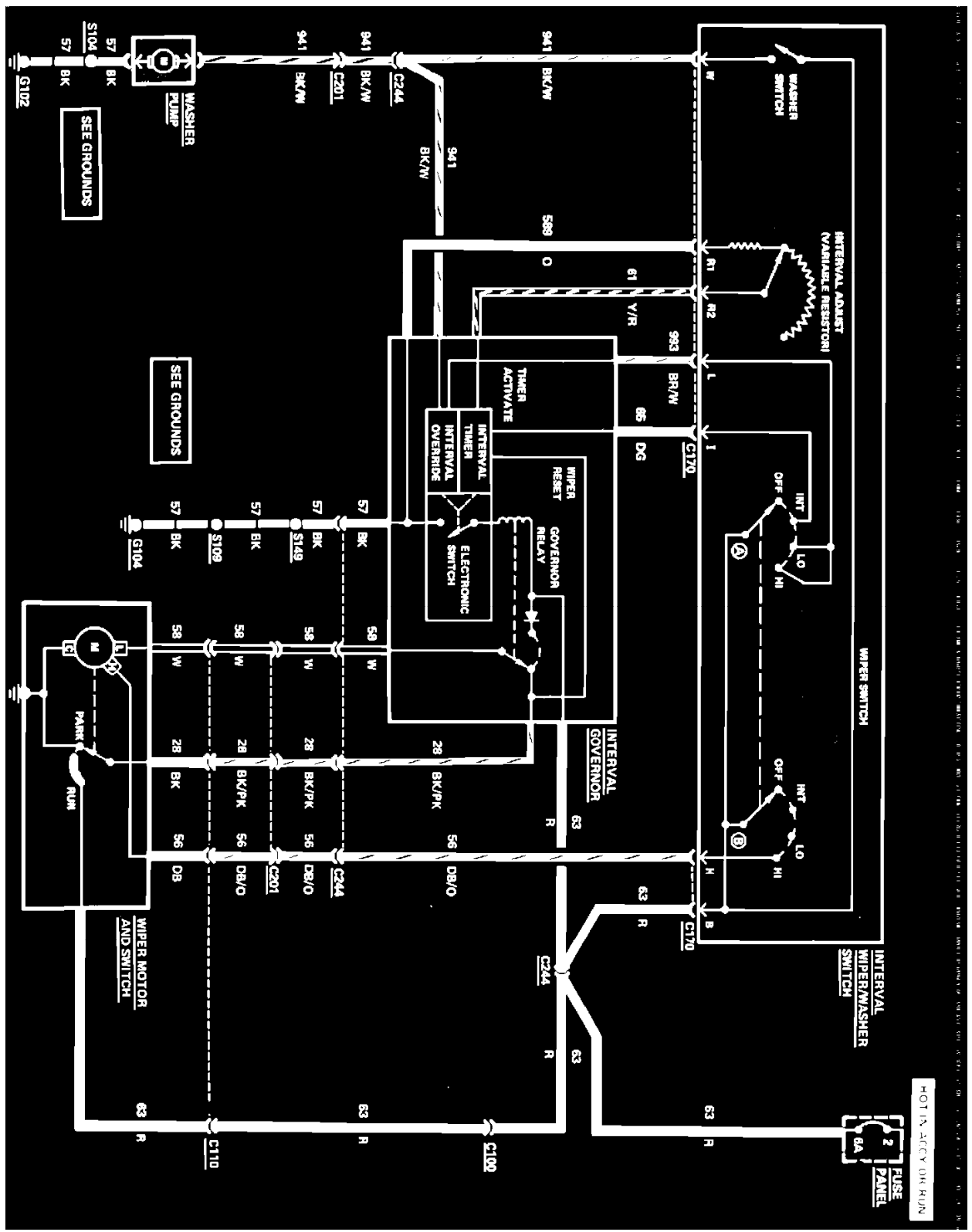

Windshield Wiper & Washer Wiring Circuit. With Interval

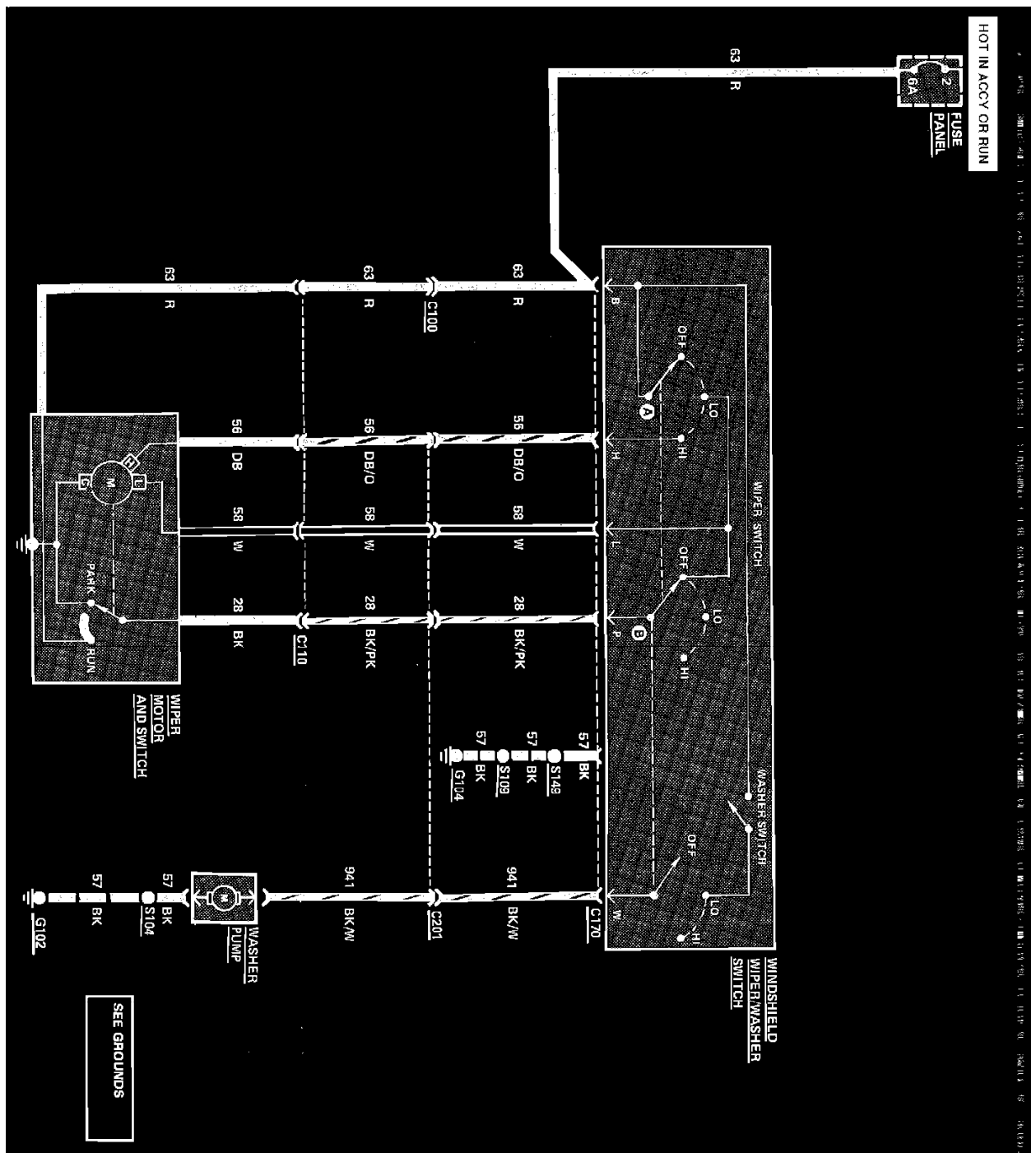

Windshield Wiper & Washer Wiring Circuit. Less Interval

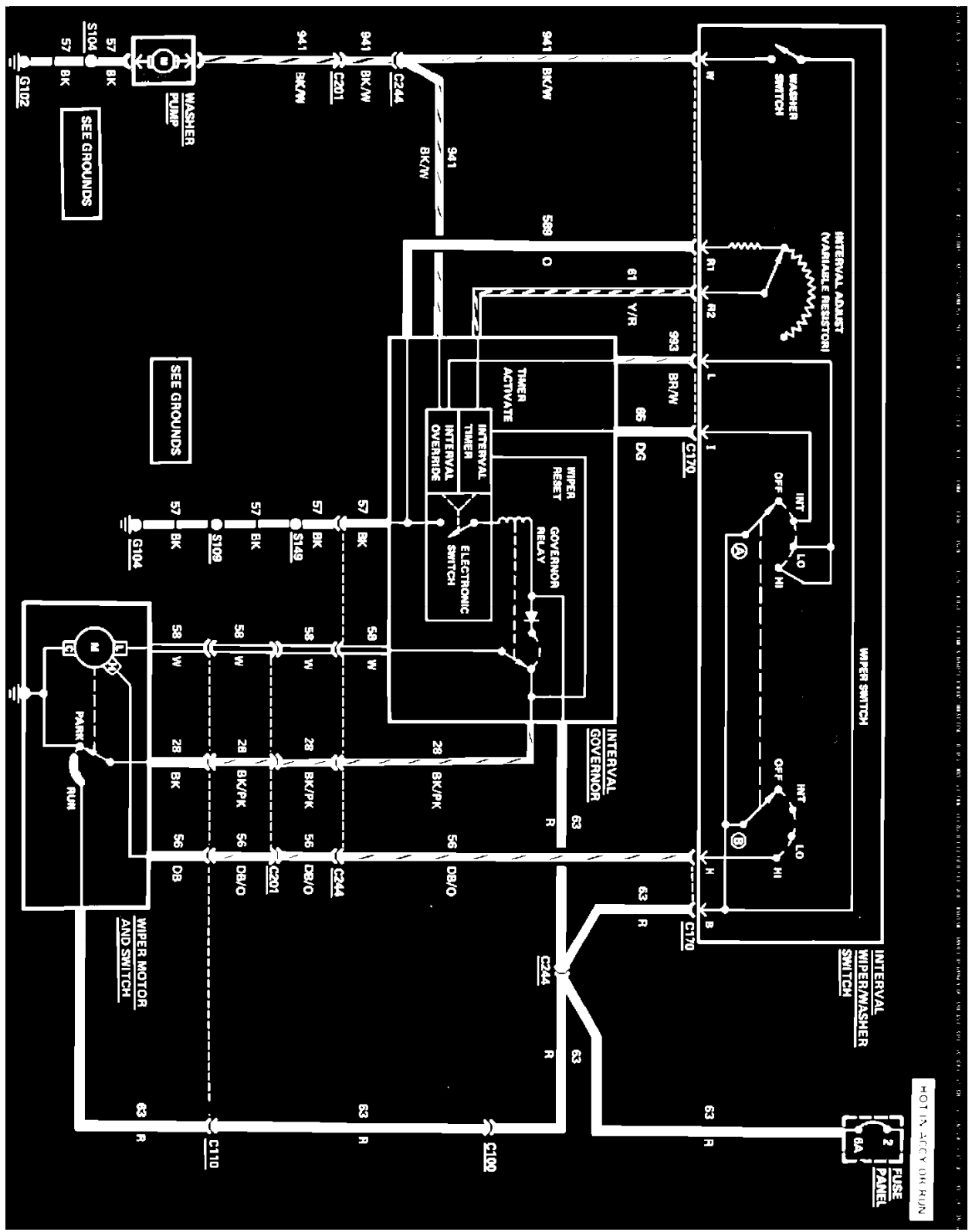

Windshield Wiper & Washer Wiring Circuit. With Interval

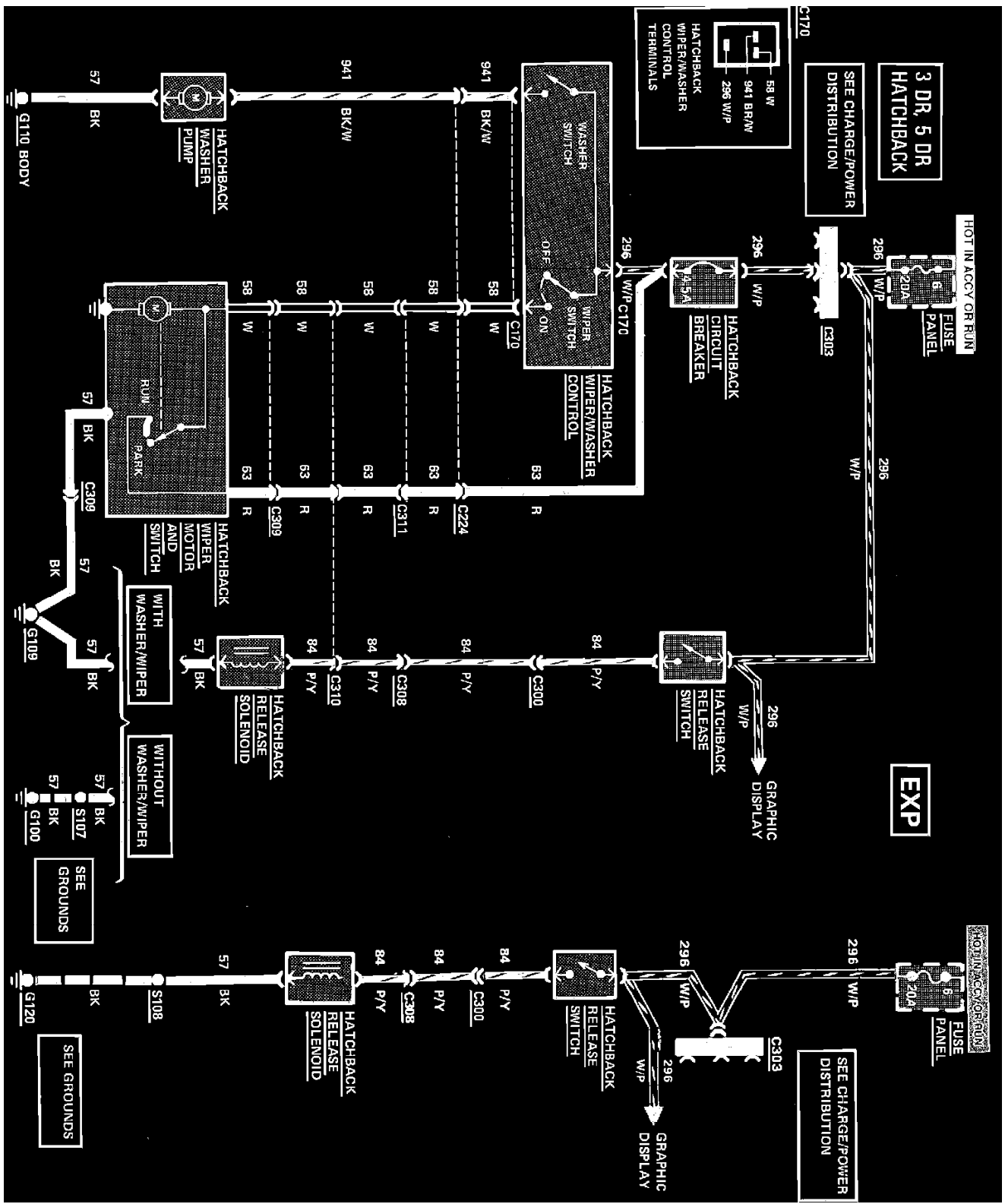

Wiper/Washer (Rear) Wiring Circuit. 3Door, 5 Door Rear Hatchback & EXP

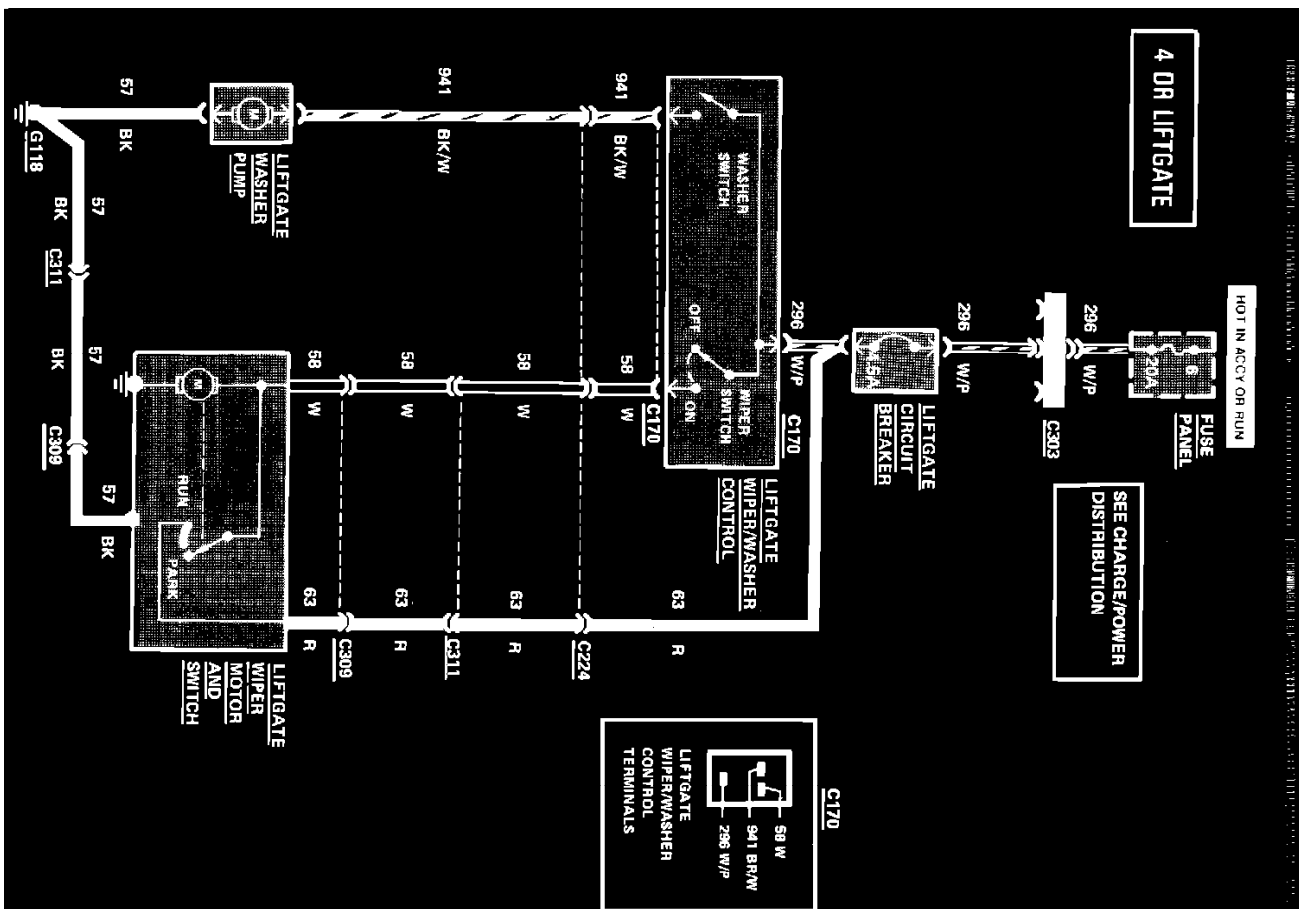

Wiper/Washer (Rear) Wiring Circuit, 4 Door Rear Liftgate

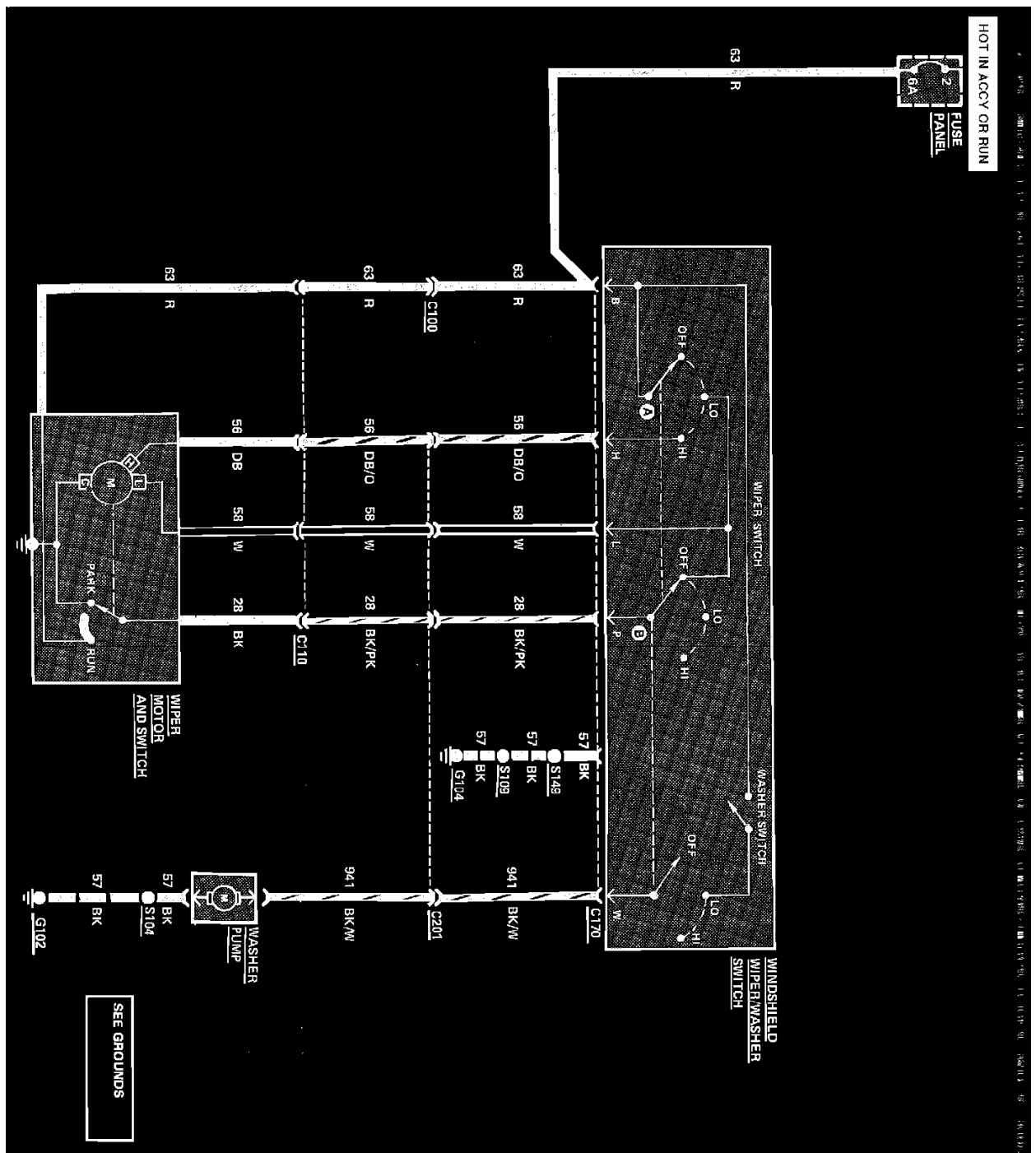

Windshield Wiper & Washer Wiring Circuit. Less Interval

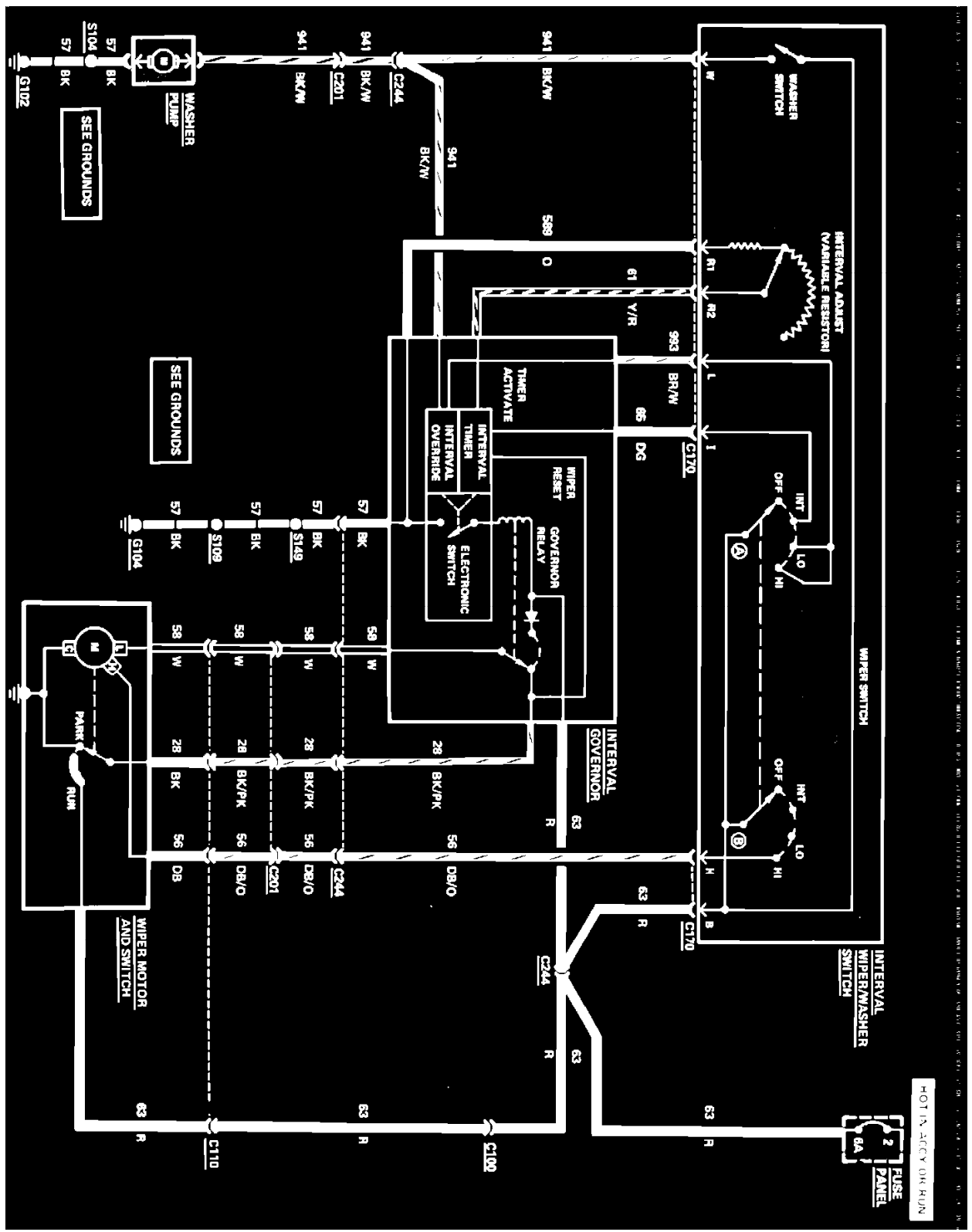

Windshield Wiper & Washer Wiring Circuit. With Interval

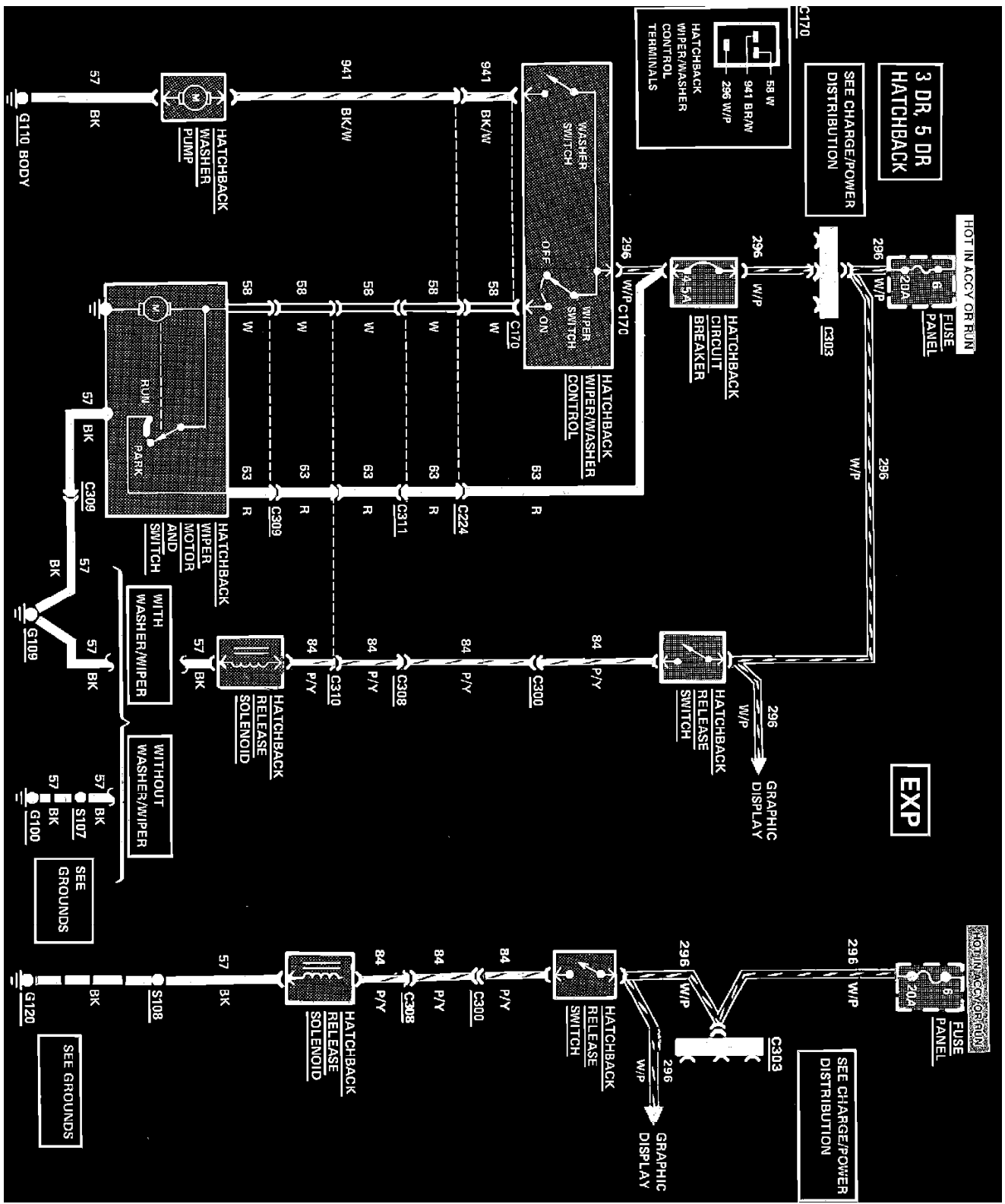

Wiper/Washer (Rear) Wiring Circuit. 3Door, 5 Door Rear Hatchback & EXP

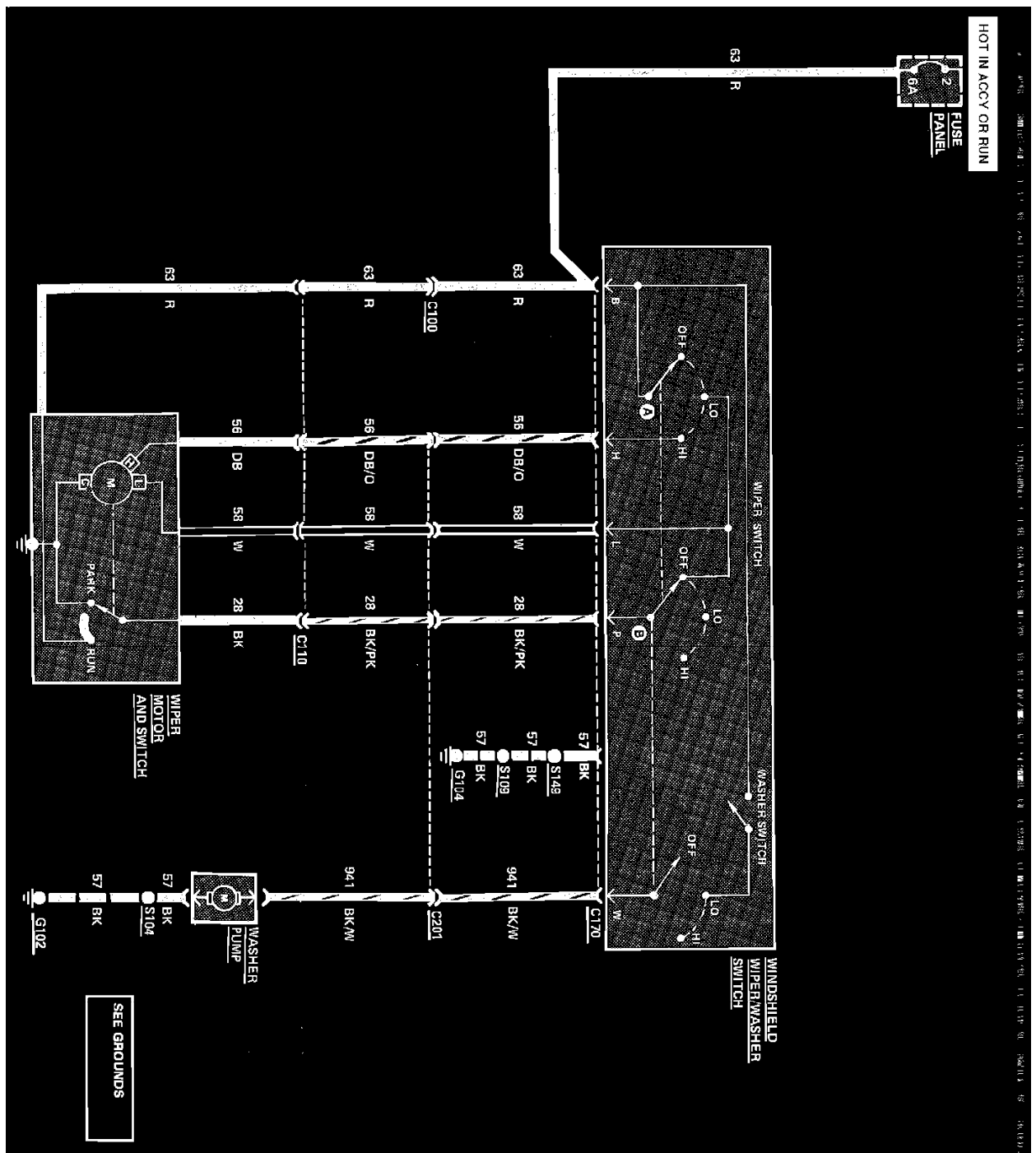

Windshield Wiper & Washer Wiring Circuit. Less Interval

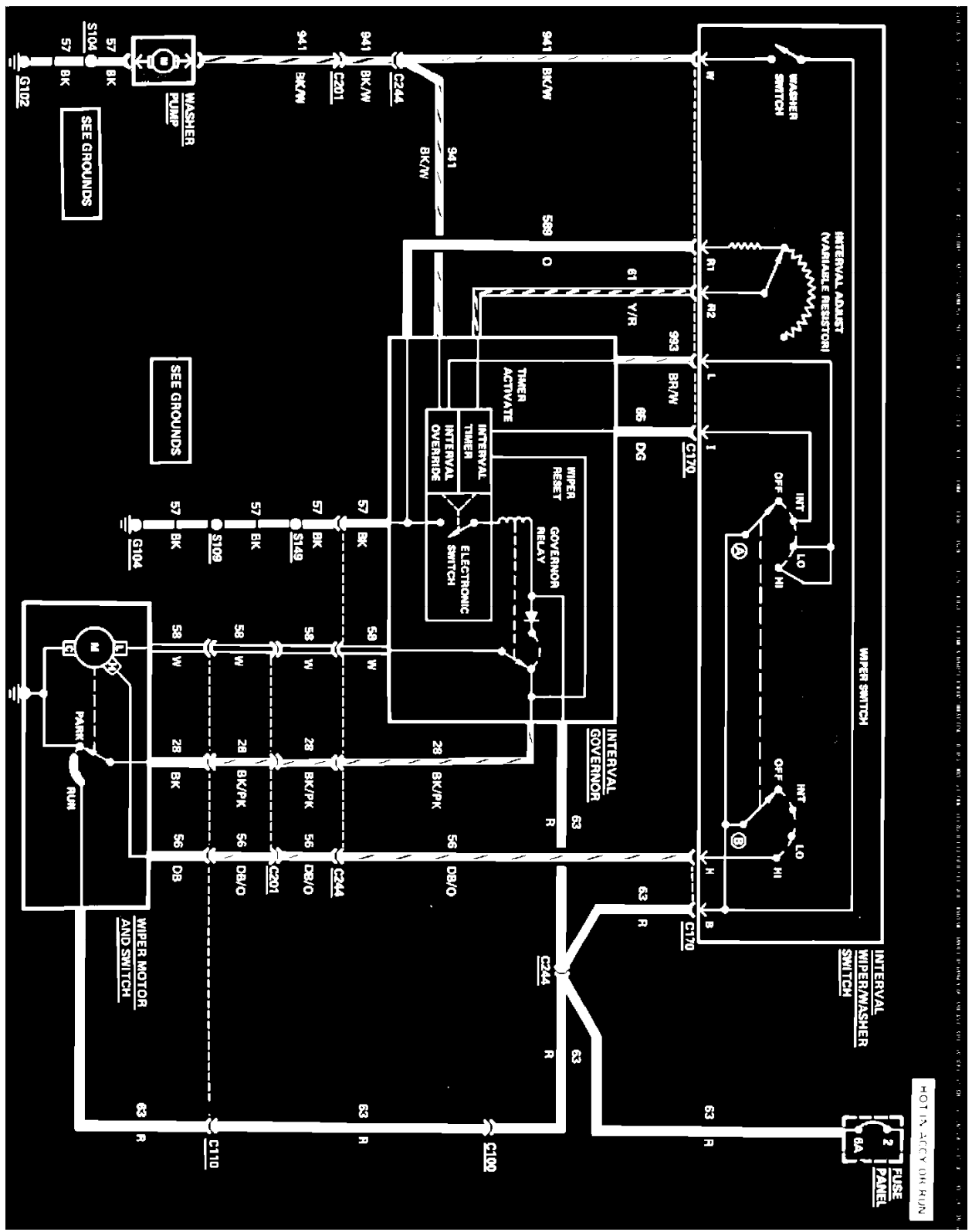

Windshield Wiper & Washer Wiring Circuit. With Interval

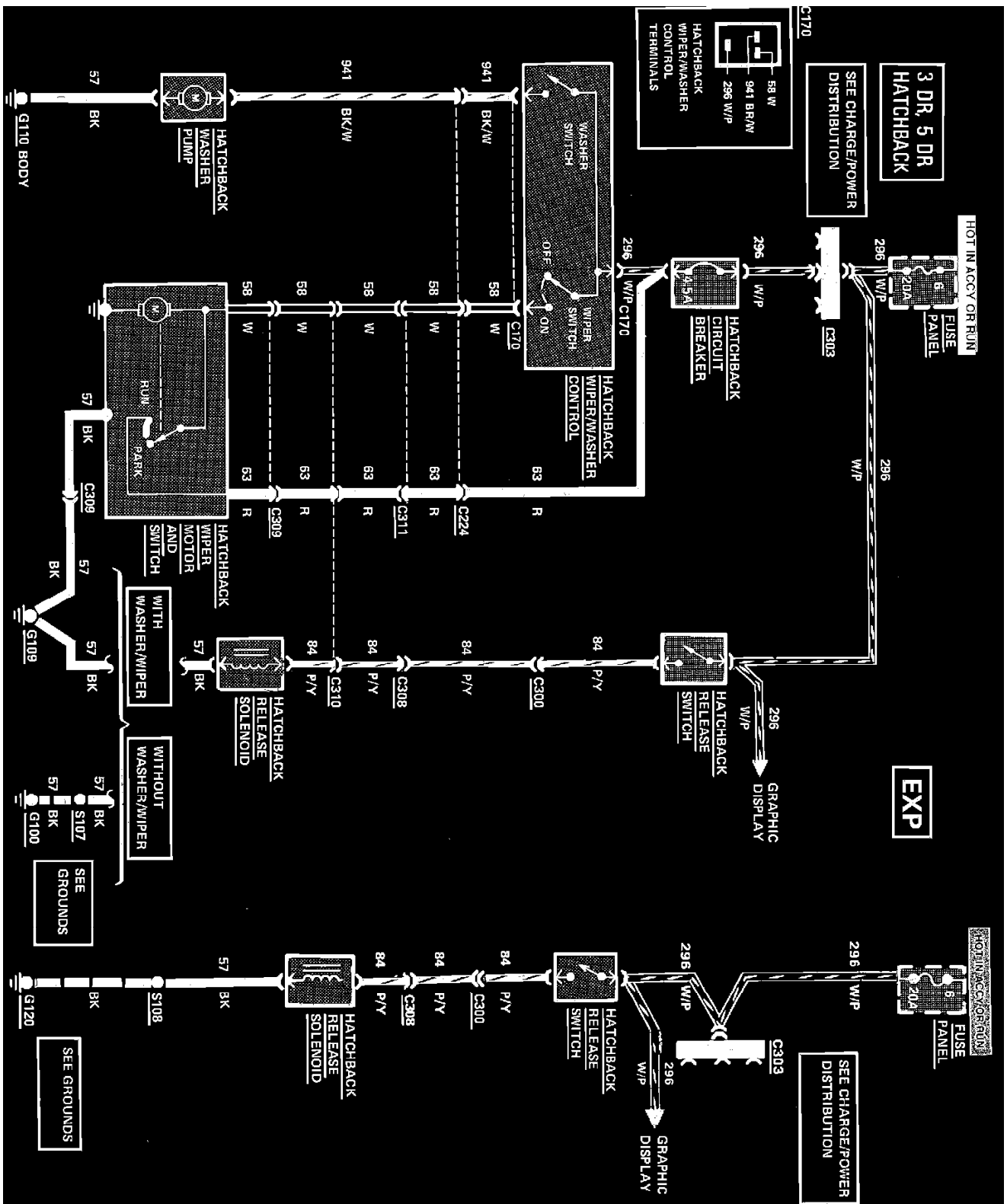

Wiper/Washer (Rear) Wiring Circuit. 3Door, 5 Door Rear Hatchback & EXP

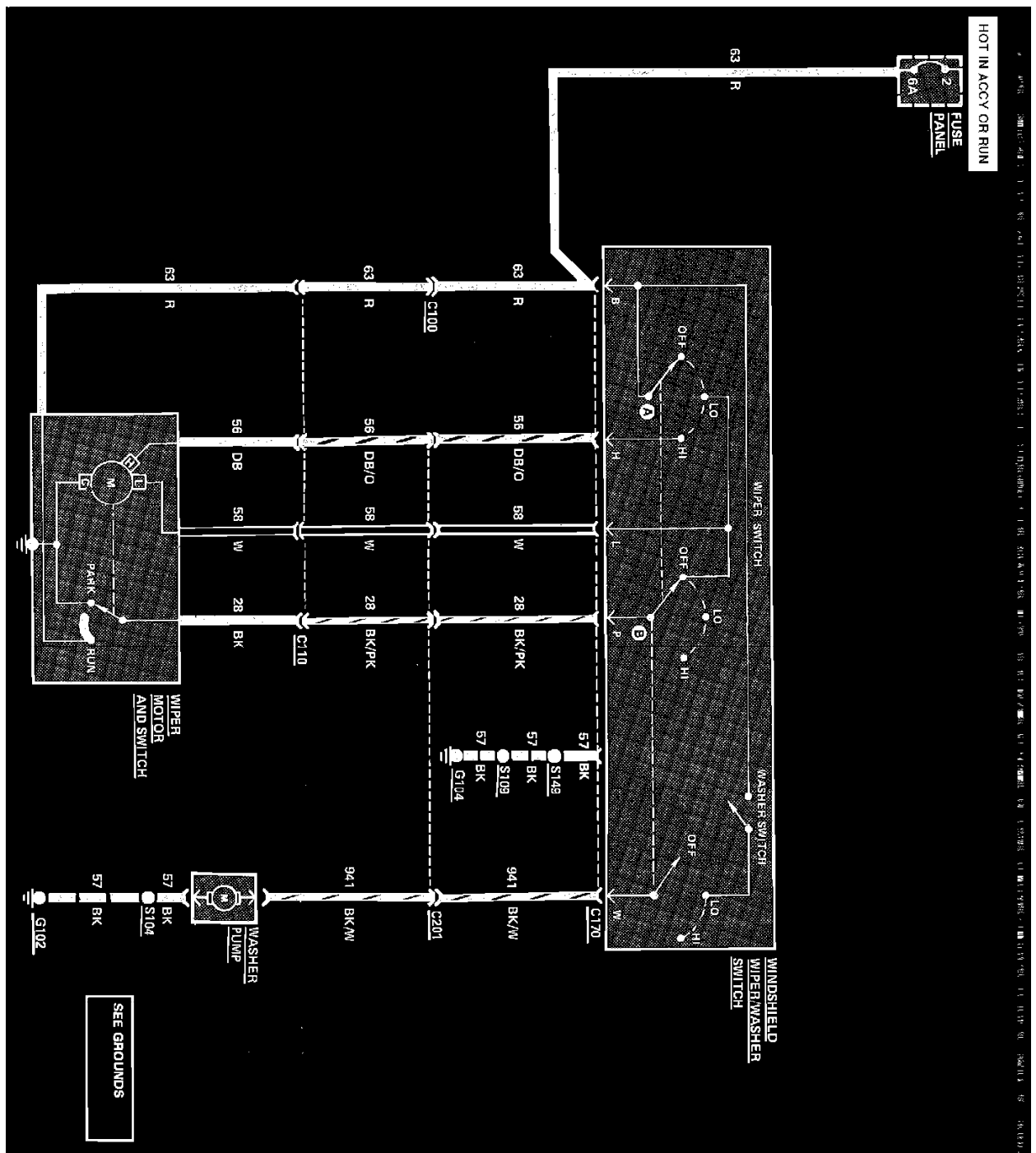

Windshield Wiper & Washer Wiring Circuit. Less Interval

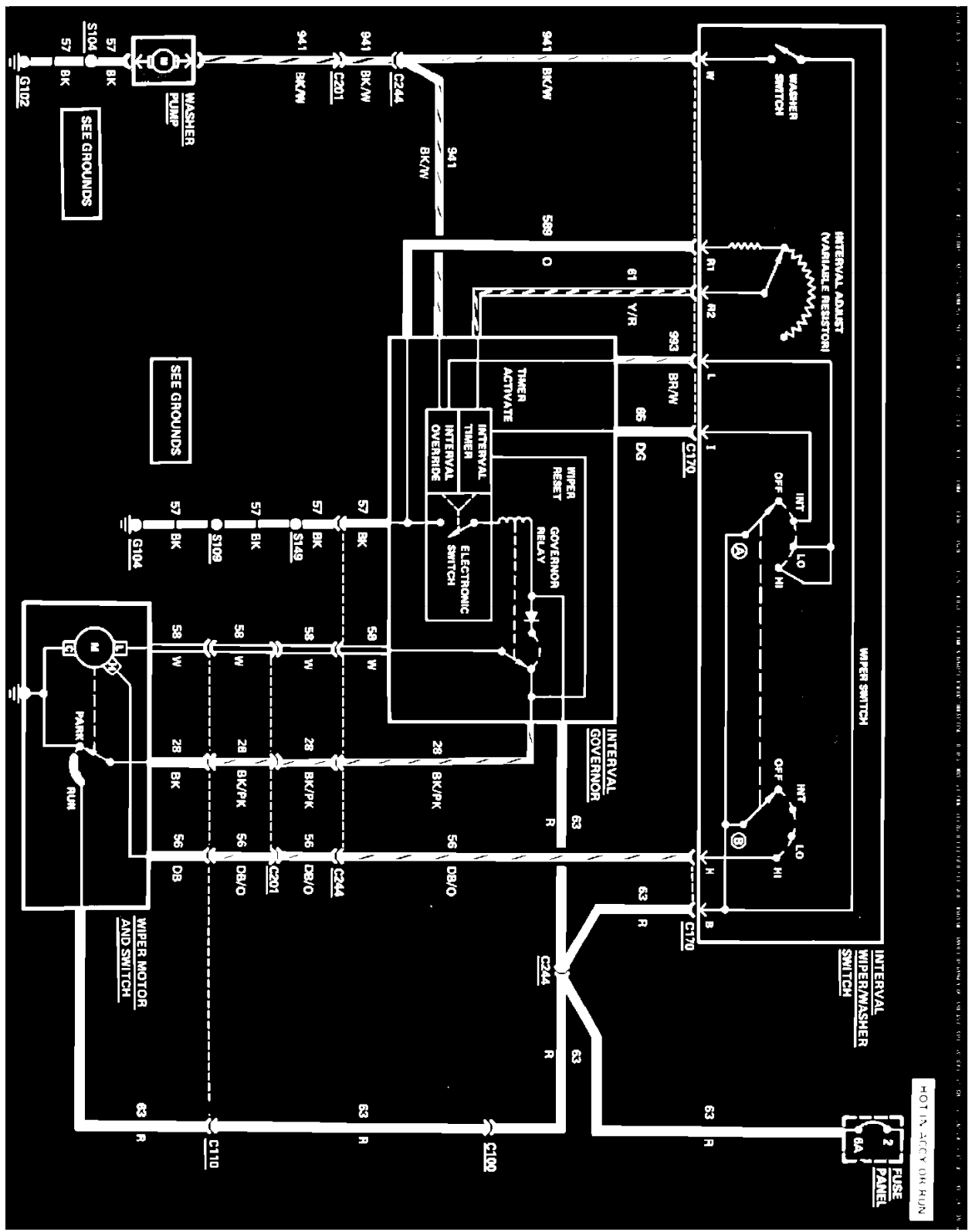

Windshield Wiper & Washer Wiring Circuit. With Interval

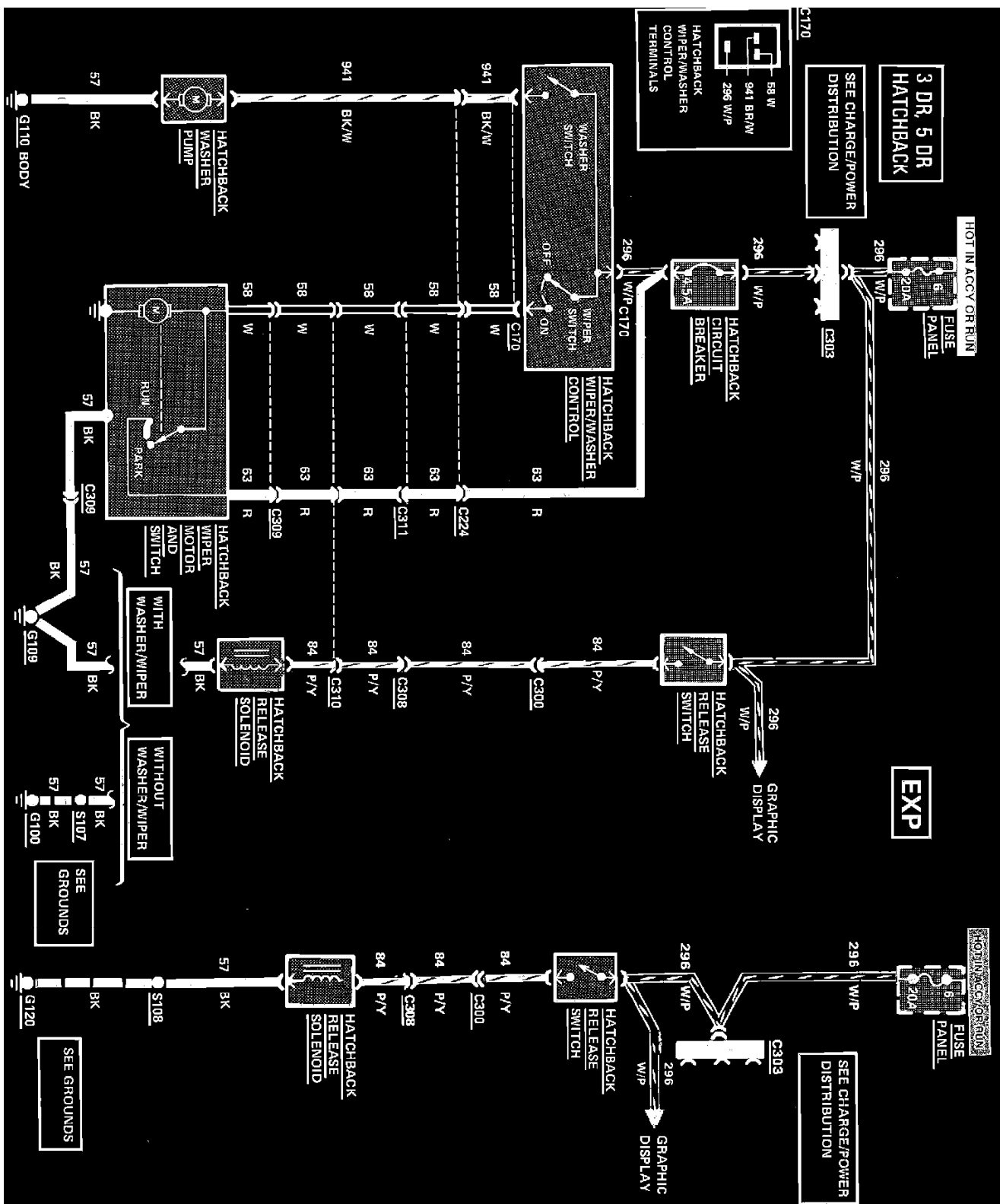

Wiper/Washer (Rear) Wiring Circuit. 3Door, 5 Door Rear Hatchback & EXP

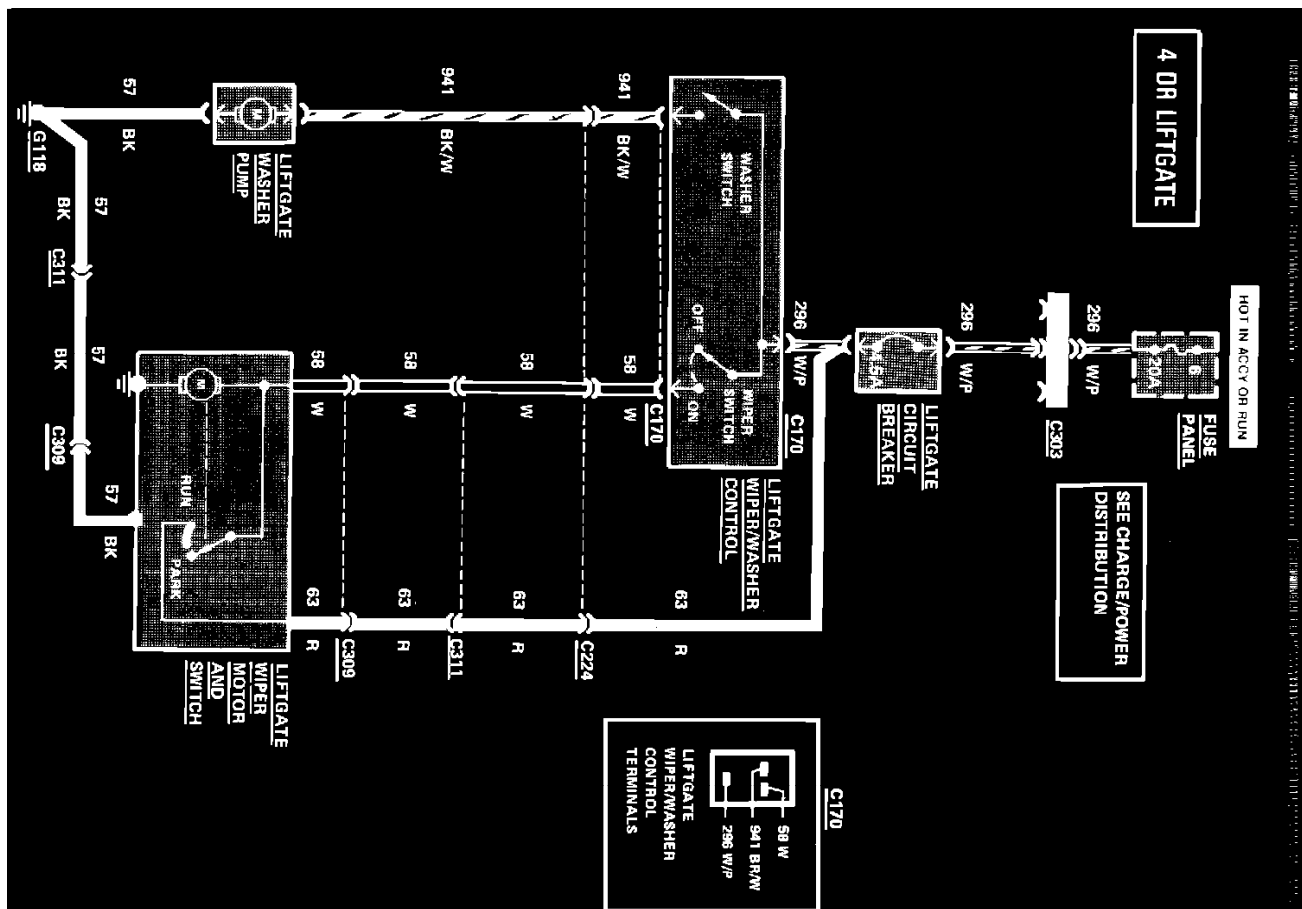

Wiper/Washer (Rear) Wiring Circuit, 4 Door Rear Liftgate

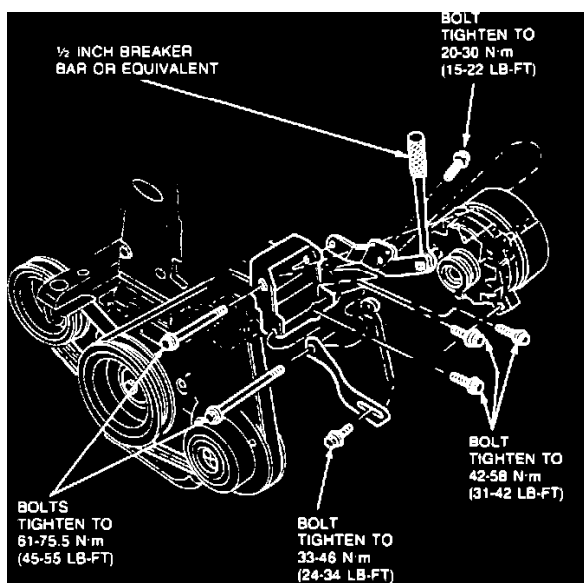

Serpentine Drive Belt Routing

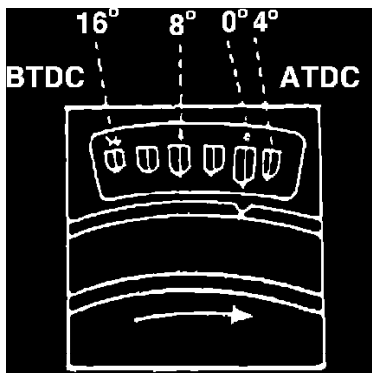

Timing Mark 1.6L (98), 1.9L (113)

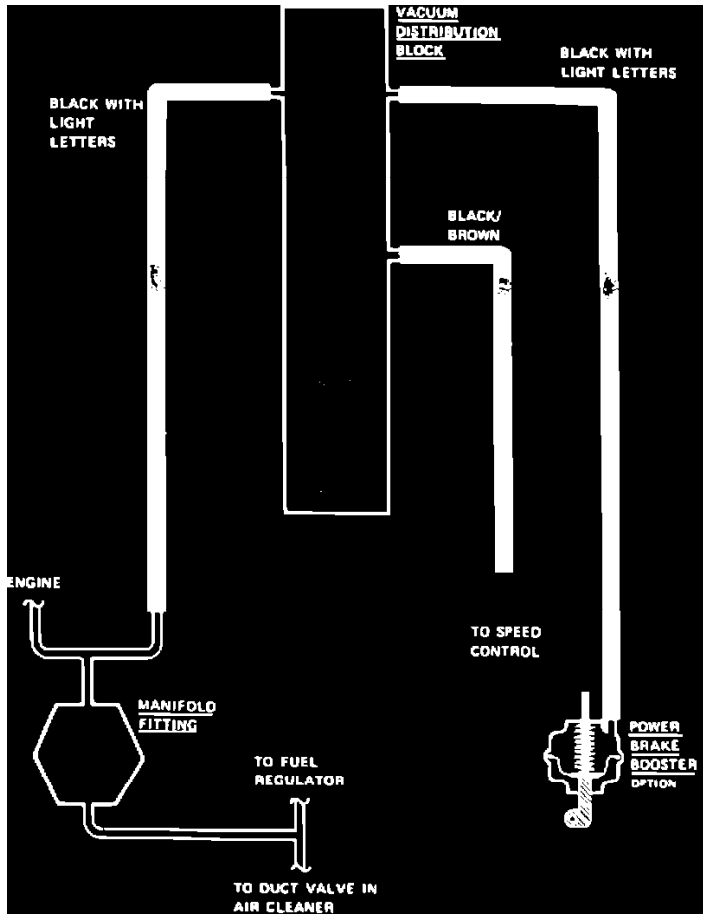
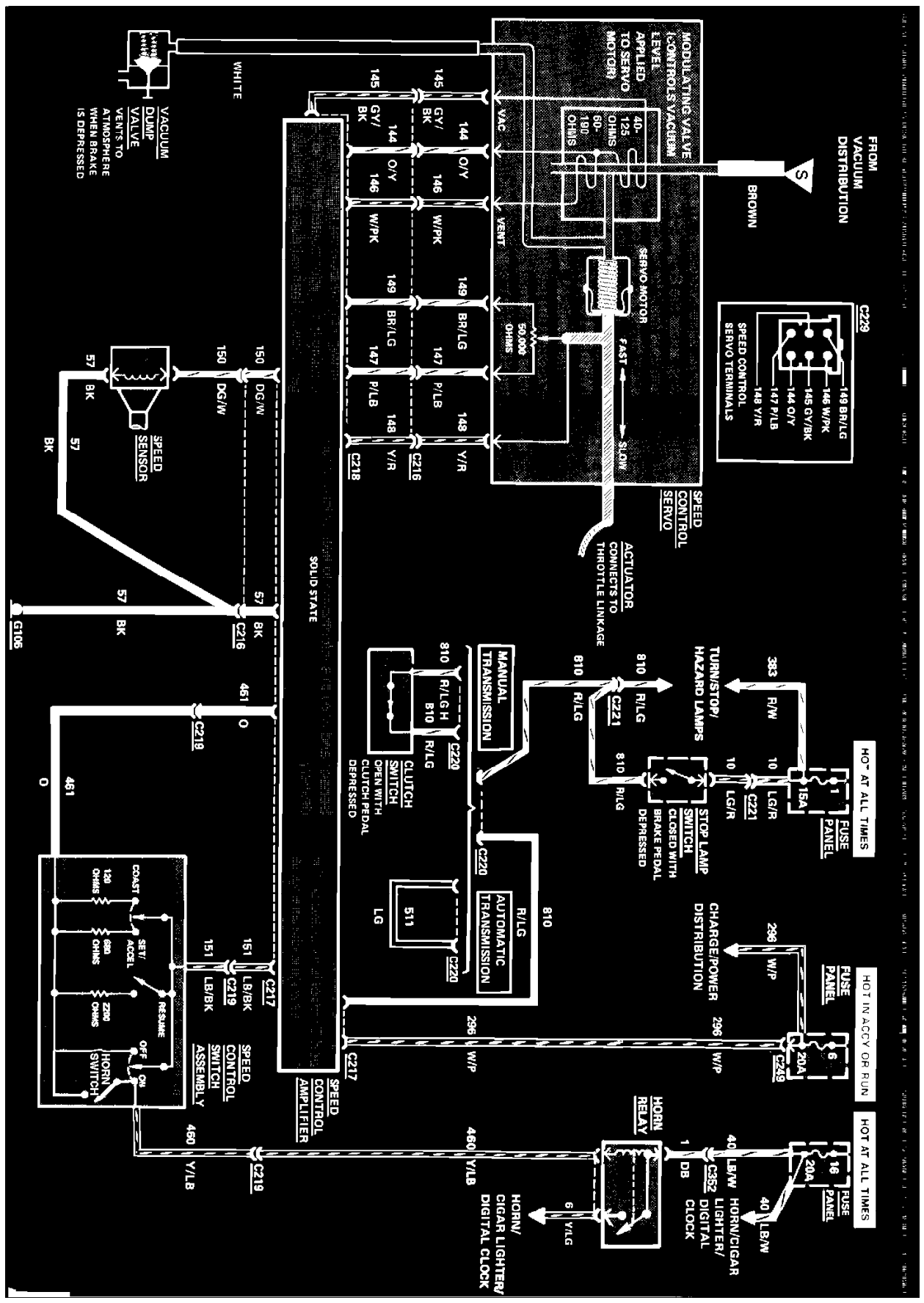

Fig. 55 Vacuum Distribution Circuit. Gasoline Engine



Speed Control Wiring Circuit

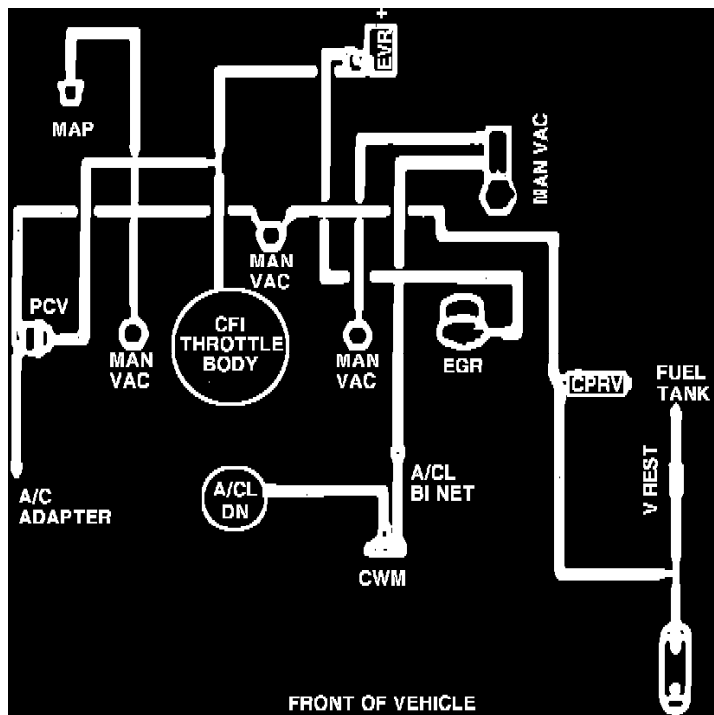

Fig. 2 Calib. Codes 8-07A-R00, 8-07A-R11, 8-07F-R00, 8-07F-R11, 8-08A-R00 & 8-08A-R11

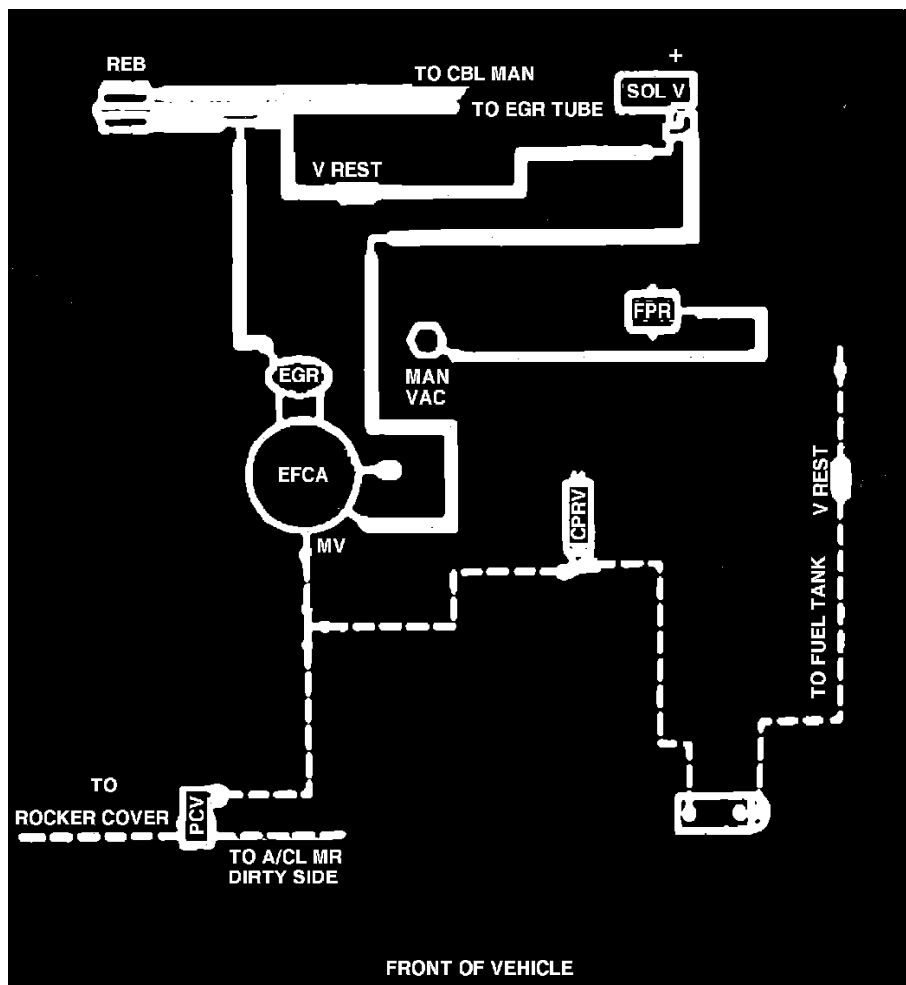
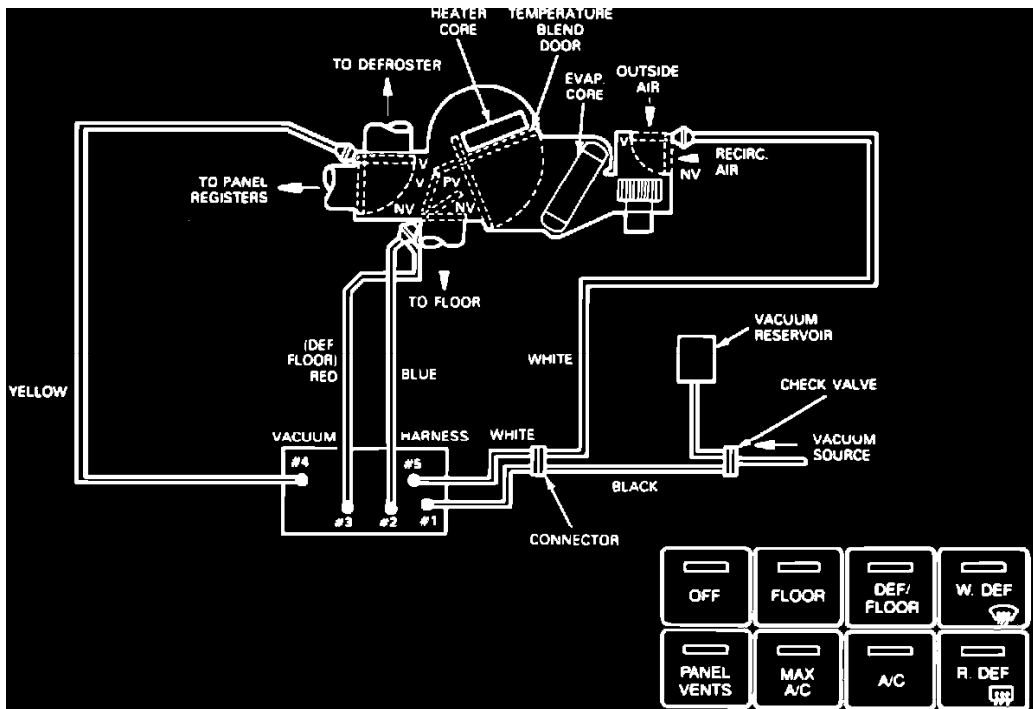

Fig. 3 Calib. Codes w/EFI 8-073EA-ROO, 8-07E-R10



Air Conditioning & Heater Vacuum Hose Routing

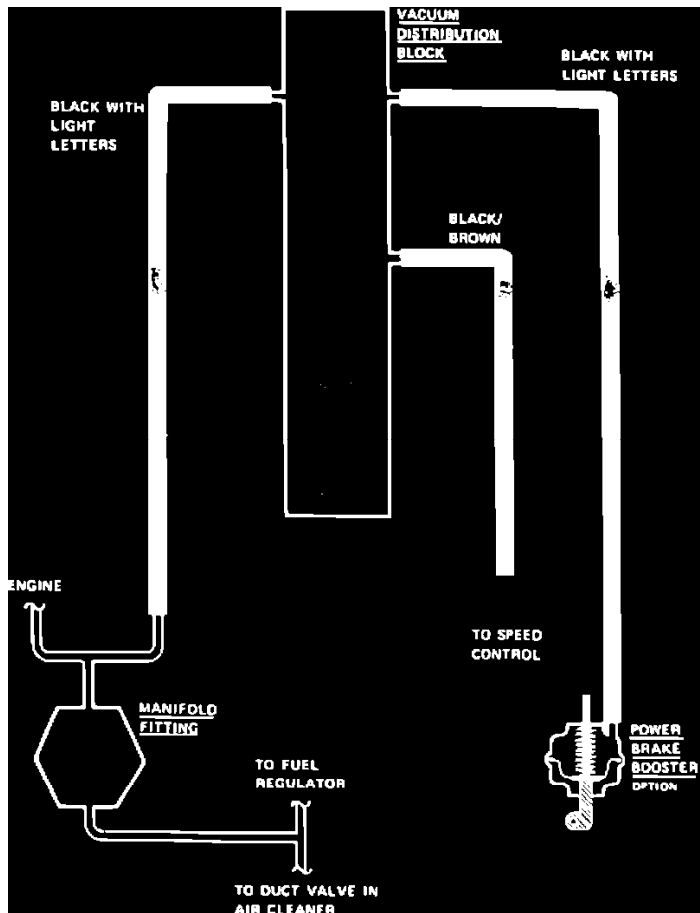

Fig. 55 Vacuum Distribution Circuit. Gasoline Engine

A - O

- A/C Clutch Field Coil: Part Of Compressor Assembly
- A/C Clutch Pressure Cycling Switch: Attached To Suction Accumulator
- A/C Fan Controller: Behind Glove Compartment
- Air Charge Temperature Sensor: Top RH Rear Of Engine

Blower Motor: Under RH Side Of I/ P, In Heater And Duct Assembly
 Blower Motor Resistor: Under RH Side Of I/P, In Heater And Duct Assembly
 Canister Purge Solenoid: LH Fender Apron
 Cargo Lamp Relay: At Rear Of Left Wheel Housing
 Clutch Switch: Attached To Top Of Clutch Support
 Coolant Temperature Sender Switch: LH Rear Of Engine
 Coolant Temperature Sensor: LH Rear Of Engine
 Cooling Fan Diode & Resistor: On LH Front Fender Apron, Near Ignition Coil
 Cooling Fan Relay: On LH Fender Apron, Near Left Headlamp

 Cooling Fan Temperature Switch (CFI Engine): Upper LH Side Of Engine
 Cooling Fan Temperature Switch (EFI Engine): Upper LH Side Of Engine Near Distributor
 DC Motor Idle Speed Control: Upper RH Rear Of Engine
 Diode: LH Fender Apron, Near Shock Tower
 Dual Brake Warning Switch: Attached To Brake Master Cylinder
 EEC Power Relay: LH Side Of I/P
 EGR Solenoid: LH Side Of Dash Extension, Behind Shock Tower
 Electronic Control Assembly (ECA): Near Front Of Console
 Fuel Gauge Sender: Attached To Top Of Fuel Tank
 Fuel Injectors: In Intake Manifold
 Fuel Injector: Top RH Of Engine
 Fuel Pump Relay: LH Side Of I/P
 Fuse Link A: LH Fender Apron, On Starter Relay
 Fuse Link B: LH Fender Apron, On Starter Relay
 Fuse Link C: LH Fender Apron, On Starter Relay
 Fuse Link D: LH Fender Apron, On Starter Relay
 Fuse Link E: LH Fender Apron, On Starter Relay
 Fuse Link F: LH Fender Apron, On Starter Relay
 Fuse Link G: LH Fender Apron, On Starter Relay
 Fuse Link X: LH Front Of Dash Panel
 Hazard Flasher: Rear Of Fuse Panel
 Heated EGO Sensor: In Exhaust Manifold
 High Pitch Horn: Inside RH Fender Well
 Horn Relay (With Speed Control Only): Behind Instrument Panel Left Of Radio
 Ignition Switch: Top RH Side Of Steering Column
 Inertia Switch (Sedan): LH Rear Quarter Panel
 Inertia Switch (Wagon): Behind LH Stop Lamp Assembly
 Key Reminder Switch: Part Of Ignition Switch
 LH Door Open Warning Switch: Top Rear Of Door, In Door Latch Assembly
 Liftgate Switch: LH Side Of Liftgate Jamb
 Liftgate Washer Pump: Side Of Cargo Area
 Low Coolant Switch: Attached Behind Upper Center Of Console
 Low Fuel Warning Module: Attached Behind Upper Center Of Console
 Low Washer Fluid Level Switch: Bottom LH Side Of Washer fluid Reservoir In Water Tray
 Main Lamp Switch: Lower LH Side Of I/P
 Manifold Absolute Pressure Sensor: RH Fender Apron, On RH Shock Tower
 Manifold Vacuum Switch: Near LH Side Of Master Cylinder
 Multi-Function Switch: Top LH Side Of Steering Column
 Neutral Switch: In Transaxle
 Non-Cycling Circuit Breaker: Left Front Fender Apron, Behind Battery
 Oil Pressure Switch: Rear Of Engine Near Oil Filter

P - W

Parking Brake Switch: On Parking Brake Assembly
 RRH Door Open Warning Lamp Switch: Top Rear Of Door, In Door Latch Assembly
 Seatbelt Buckle Switch: Part Of Driver Seatbelt Assembly
 Shift Contact Relay: RH Cowl Area
 Shorting Plug: LH Side Of Engine
 Speed Control Amplifier: Under LH Side Of I/P, Under Steering Column
 Speed Control Servo: LH Rear Of Engine, On Shock Tower
 Speed Control Switch Assembly: On Crossbar Of Steering Wheel
 Speed Sensor: On LH Rear Of Transaxle Assembly
 Starter Motor: Lower LH Front Of Engine Assembly
 Starter Relay: LH Fender Apron In Front Of Shock Tower

Stop Lamp Switch: On Brake Pedal Arm
 TFI Module (CFI Engine): RH Side Of Distributor
 TFI Module (EFI Engine): RH Side Of Distributor
 Throttle Position Sensor (CFI): Top RH Rear Of Engine
 Top Gear Switch: Part Of Transaxle
 Turn Signal Flasher: Front Of Fuse Panel
 Vacuum Dump Valve: Top Of Brake Pedal Support
 Vane Air Flow Meter: LH Fender Apron
 Warning Chime: Behind LH Side Of I/P Above Glove Box
 Washer Pump: Bottom RH Side Of Washer Fluid reservoir
 Wiper Motor & Switch: RH Side Of Engine

Connectors C100 Thru C273

Connector C100: LH Front Of Dash
 Connector C102: Under LH Side Of Rear Seat
 Connector C104: RH Front Of Engine Compartment, Near Alternator
 Connector C105: Behind LH Stop Lamp Assembly
 Connector C106: Underneath Rear Of Hatchback
 Connector C110: RH Front Dash
 Connector C115: Near LH Cowl
 Connector C116: LH Fender Apron, Ahead Of Shock Tower
 Connector C117: LH Cowl Panel
 Connector C127: Front Of Radiator Support RH Side
 Connector C128: Front Of Radiator Support LH Side
 Connector C138: Behind LH Side Of I/P, Above Fuse Panel
 Connector C150: LH Fender Apron
 Connector C160: On Radiator Support Near Battery

 Connector C201: LH Front Of Dash Panel
 Connector C202: Attached To Graphic Display Module
 Connector C203: Attached To Graphic Display Module
 Connector C204: Attached To Graphic Display Module
 Connector C205: Behind LH Side Of I/P, Right Of Steering Column
 Connector C208: Behind LH Side of I/P Behind Fuse Panel
 Connector C215: Rear Lower LH Corner Of Liftgate
 Connector C216: Under LH Side Of I/P Near Stoplamp Switch
 Connector C219: Under LH Side Of I/P Above Speed Control Amplifier
 Connector C220: Above Clutch Switch, On Support Brace
 Connector C221: Attached To Stop Lamp Switch
 Connector C222: LH Fender Apron, Front Of Shock Tower
 Connector C223: LH Fender Apron, Taped To Harness Near Ignition Coil
 Connector C224: LH Rear Cargo Area
 Connector C225: Behind Center Of I/P, Behind Radio
 Connector C227: Behind Center Of I/P, Behind Radio
 Connector C228: Behind RH Side of I/P, Right Of Glove Box
 Connector C229: LH Cowl Panel
 Connector C230: Behind Center Of I/P Behind Radio
 Connector C231: Near LH Cowl Panel
 Connector C232: Near RH Cowl Panel
 Connector C233: Attached To Amplifier
 Connector C234: Attached To Amplifier
 Connector C235: Behind Center of I/P, Behind Radio
 Connector C236: LH Fender Apron, Taped To Harness Near Ignition Coil
 Connector C240: In LH Cowl Side
 Connector C241: Underneath Power Mirror Switch
 Connector C244: Behind LH Side Of I/P
 Connector C248: Behind I/P, Right Of Steering Column
 Connector C256: LH Cowl Panel
 Connector C258: LH Cowl Panel
 Connector C260: Attached To A/C Pushbutton Switch
 Connector C270: RH Fender Apron, Near Shock Tower
 Connector C272: RH Fender Apron, Near Shock Tower
 Connector C273: LH Fender Apron, Front Of Shock Tower

Connectors C277 Thru C1985

Connector C277: Inside Top Of RH Front Door
 Connector C278: Inside Top Of LH Front Door
 Connector C278: Inside Top Of LH Front Door
 Connector C280: RH Cowl Panel
 Connector C281: Behind RH Shock Tower
 Connector C283: LH Front Of Engine, Near Exhaust Manifold
 Connector C300: LH Side Of I/P Behind Fuse Panel
 Connector C301: LH Side I/P Behind Fuse Panel
 Connector C303: Behind LH Side Of I/P, Right Of Steering Column
 Connector C304: Inside LH Rear Lamp Opening
 Connector C306: Under Drivers Seat
 Connector C308: Near LH Quarter Panel
 Connector C309: In Hatchback Near Wiper Motor
 Connector C310: In Hatchback Near Wiper Motor
 Connector C311: Inside RH Corner Of Cargo Area
 Connector C313: Behind LH Side Of I/P, Harness Near Fuse Panel
 Connector C314: Under LH Side Of I/P Above Fuse Panel
 Connector C315: Behind LH Stop Lamp Assembly
 Connector C320: Behind License Plate Opening
 Connector C321: Above Liftgate Opening
 Connector C322: LH At Corner Of Cargo Area
 Connector C328: Above Liftgate Opening
 Connector C333: Top RH Side Of Steering Column
 Connector C352: Behind I/P Below Instrument Cluster
 Connector C1984: RH Fender Apron
 Connector C1985: RH Fender Apron

Grounds

Ground G100: In LH Rear Corner Of Liftgate
 Ground G101: Under Driver's Seat On Crossmember
 Ground G102: LH Fender Apron Behind Battery
 Ground G103: RH Fender Apron Behind Coolant Overflow
 Ground G104: RH Cowl Panel
 Ground G105: Behind Roof Console
 Ground G106: LH Fender Apron
 Ground G107: LH Front Of Engine, Above Starter Motor
 Ground G109: LH Corner of Hatchback Near Wiper Motor
 Ground G110: LH Rear Cargo Area
 Ground G112: Behind RH Stop Lamp Assembly
 Ground G115: Inside LH Rear Lamp Opening
 Ground G118: RH Quarter Panel Behind Rear Lamp
 Ground G119: In Front Of Battery
 Ground G120: In LH Corner Of Hatchback
 Ground G121: LH Corner Of Hatchback
 Ground G122: LH Front OF Engine, Above Exhaust Manifold

S100 - S127

Splice S100: Rear Lamp Harness, LH Rear Lamp Opening
 Splice S101: Rear Lamp Harness, Near Take Out To LH Back-Up Lamp
 Splice S102: Rear Lamp Harness, Under Driver Seat
 Splice S103: Rear Lamp Harness, Near Take Out To Fuel Gauge Sender
 Splice S104: Headlamp Jumper Harness, Near Take Out To Starter Relay
 Splice S105: Headlamp Jumper Harness, Near Take Out To Horns
 Splice S106: Rear Lamp Harness, Near Take Out To Inertia Switch
 Splice S107: Rear Window Wiper Motor Jumper, Near Take Out To Cargo Lamp Switch
 Splice S108: Rear Window Wiper Motor Jumper Harness, Near Take Out To Cargo Lamp Splice S109: Main Harness, Behind I/P, Near Take Out To Seatbelt Warning Buzzer
 Splice S110: Headlamp Jumper Harness, LH Front Of Dash, Above Master Cylinder
 Splice S111: Main Harness, Near Take Out To Key Reminder Switch

Splice S112: Main Harness, Near Take Out To Radio
 Splice S113: Rear Lamp Harness, Near LH Cowl Panel
 Splice S114: Rear Lamp Harness, Near Take Out To Inertia Switch
 Splice S115: Rear Lamp Harness, Near Take Out To Backup Switch
 Splice S116: Rear Lamp Harness, Near Take Out PRNDL Lamp
 Splice S117: Rear Lamp Harness, Near Take Out PRNDL Lamp
 Splice S118: Rear Lamp Harness, Near Take Out To RH Stop/Park/Turn Lamp
 Splice S119: Rear Lamp Harness, Near Take Out To Inertia Switch
 Splice S120: Main Harness, Near Take Out To Main Light Switch
 Splice S121: Main Harness, Near Take Out To Ignition Key Warning Switch
 Splice S122: Main Harness, Behind LH Side Of I/P, Near Take Out To Ignition Key Warning Switch
 Splice S123: In Engine Gauge Feed Harness, Near Take Out to Fan Temperature Switch
 Splice S124: Rear Lamp Harness, Near LH Cowl
 Splice S125: Rear Lamp Jumper Harness, Near Take Out To High Level Stop Switch
 Splice S126: License Lamp Jumper Harness, Near Take Out To License Lamp
 Splice S127: Main Harness, Near Take Out To Main Light Switch

S129 - S373

Splice S129: Console Jumper Harness, Near Take Out To Console Cigar Lighter
 Splice S132: Rear Lamp Harness, Behind LH Side Of I/P Near Fuse Panel
 Splice S133: Rear Lamp Harness, Near Take Out To LH Backup Lamp
 Splice S134: Rear Lamp Harness, Near Take Out To LH Rear Seat Speaker
 Splice S135: Engine Harness, RH Front of Dash
 Splice S136: Headlamp Jumper Harness, LH Front Of Dash
 Splice S138: Rear Lamp Harness, Near Take Out To Cargo Lamp Switch
 Splice S139: Rear Lamp Harness, Near Take Out To RH Backup Lamp
 Splice S140: Main Harness, Near Take Out To Fuse Panel
 Splice S142: Rear Lamp Harness, Near Take Out To LH Rear Side Marker Lamp
 Splice S143: Rear Lamp Harness, Near Take Out To RH Rear Side Marker Lamp
 Splice S148: Main Harness, Near Take Out To Stop Lamp Switch
 Splice S149: Main Harness, Near Take Out To Stop Lamp Switch
 Splice S150: Forward Lamp Harness, At Fuse Link D
 Splice S152: Forward Lamp Harness, At Fuse Link C
 Splice S155: Main Harness, Near Battery
 Splice S157: A/C Compressor Clutch Jumper Harness, Near Take Out To A/C Clutch Field Coil
 Splice S160: Console Jumper Harness, Near Take Out To Cigar Lighter
 Splice S171: Main Harness, Near Take Out To Radio
 Splice S172: Main Harness, Near Take Out To Courtesy Lamp Switch
 Splice S174: Engine Harness, LH fender Apron, Near Shock Tower
 Splice S175: Fuel Injection Feed Harness, Near Take Out To No. 1 Injector
 Splice S176: LH Side Of I/P Behind Fuse Panel
 Splice S178: Fuel Injection Feed Harness, Near Take Out To No. 1 Injector
 Splice S179: Fuel Injection Feed Harness, Near Take Out To No. 1 Injector
 Splice S180: Engine Harness, Behind RH Shock Tower
 Splice S181: Fuel Injection Feed Harness, Near Take Out To Throttle Position Sensor
 Splice S182: Engine Harness, Behind RH Shock Tower
 Splice S191: Interior Lamp Harness, Near Take Out To Courtesy Lamp Switch

Splice S195: Main Harness, Near Take Out To Fuse Panel
 Splice S199: Radio Jumper Harness, Take Out To Radio
 Splice S210: Interior Lamp Harness, Near Take Out To Courtesy Lamp Switch
 Splice S211: Interior Lamp Harness, Near Take Out To Console Map Lamp

Splice S251: A/C Compressor Clutch Jumper Harness, Near Take Out To A/C Clutch Field Coil
 Splice S252: Main Harness, Near Take Out To Fuse Panel
 Splice S298: Main Harness, Near Take Out To Fuse Panel
 Splice S373: Rear Lamp Harness, Near Take Out To LH License Lamp